Canadian Wins $40,000 Irish Sweep Prize; One Gets $20,000

Victoria Daily Times

VOL. 114 NO. 130 * VICTORIA, B.C., SATURDAY, JUNE 4, 1949 —36 PAGES

High Czechoslovak Official Flees To West German Zone

BERLIN (UP)—The acting chief of the Czechoslovak mission here, Bedrich Bruegel, has resigned, fled to the west, and charged his government with maintaining a spy ring in Germany, the U.S. military government disclosed today.

Bruegel was the latest Czech refugee from what he called the "corrupt police dictatorship" of Czechoslovakia. He had been charge d'affairs since his predecessor, Brig.-Gen. Frantisek Dastich, escaped to the west last January. He was the seventh of the Berlin mission's original 10 members to flee to the west since the Communist coup in February, 1948.

In a letter to Arthur London, Czech Deputy Foreign Minister, Bruegel charged that the Communist government was menacing Czech interests in Germany. The letter was dated May 26 and released today by U.S. military government officials.

In resigning Bruegel also rejected a proffered appointment as chief of the Austro-German section of the Czech Foreign Minister.

He protested against the arrest and imprisonment of Czechs "without a warrant, hearing or justification."

Says Torture Methods Used

"Evidence has shown me that the Czech Security Corps inflicts torture and bodily injuries on all citizens who fall into its clutches," he wrote.

He said he could not keep silent about this "trend in Czechoslovakia which is not leading to socialism but to a corrupt police dictatorship."

Brueger listed among his reasons for resigning:

1. Trade agreements between Czechoslovakia and the Soviet zone of Germany favored the Soviets, with the Czechs furnishing "at least $10,000,000 worth of goods more than they received. What we were to receive from their zone was never supplied."

2. Persons have been appointed to Czech agencies in Germany "who outwardly work for the Foreign Ministry but actually are under the orders of the Interior Ministry."

3. Highly qualified experts were removed from the Foreign Ministry because "they had forbidden thoughts."

Great Search For Little Boy Missing In Quebec Bush

EASTMAN, Que. (CP) — A force of fresh volunteers, expected to grow to a total of 2,000 today was joining in the gigantic search for six-year-old Michel Fontaine, missing since Monday in swampy, dense bushland on his father's 900-acre farm near here.

A nine-man directional committee, set up Friday night to co-ordinate searchers into a highly organized unit, appealed for a force of 3,000 to take part in a concentrated week-end drive into the dense bush.

Numbers taking part in the search have increased steadily since Monday night when word of Michel's disappearance brought crowds flocking to this Eastern Townships vilage, midway between Granby and Magog. As many as 800 were combing the brush Friday.

The frail lad disappeared while he and two older brothers were out after the cows. The brothers told the little fellow he had better go back to the farmhouse. At that time he was in a pasture near the rugged house.

No fresh clues have been found since Friday, when a boy's footprints were found in damp ground deep in the bush. The prints were declared less than two days old, but as the hours went by they gradually faded and with them hope that Michel could still be alive.

One Of 14 Escaped Convicts Recaptured

MOUNDVILLE, W. Va. (AP)—One of 14 desperate criminals who slugged and sawed their way out of the West Virginia State penitentiary was recaptured today about six miles east of this Ohio River town.

Fishing Vessel Sinks; Crew Rescued

BOSTON (UP)—The four-man crew of the 100-foot New York fishing vessel Leah F. was rescued by U.S. Coast Guardsmen early today after the ship had sprung a leak and foundered 12 miles off Scituate.

Four Coast Guard vessels responded to Capt. Bert Erikson's radio message for help at 1 a.m.

Erickson said the crew battled the leak from Friday afternoon until after midnight, when the electric pumps overheated and burned out.

The crew abandoned ship and were standing by in a dory when a picket boat from the Scituate Coast Guard station arrived to take the Leah F. in tow. The vessel, which left New York Thursday en route to Gloucester, sank about an hour later after it had been towed two miles.

Reds Send Police To Break Strike, German Paper Says

BERLIN (UP)—The British-licensed newspaper Sozialdemokrat reported today that 420 Soviet Zone German police have arrived in Berlin to help try to break the 15-day-old Berlin railway strike. It said additional reinforcements were on the way.

The report, which could not be confirmed immediately, raised fears that new violence might break out between the 16,000 non-Communist west sector railway strikers and Soviet-controlled police.

New Cabinet Members

ST. JOHN'S, Nfld. (CP)—Premier Joseph Smallwood will make two new appointments to the Newfoundland cabinet next Wednesday, it was announced today. The appointments will fill vacancies left by two members defeated in the provincial election last week.

Suffolk Scratches

Second race—Undertow, Sweep Town.

Fourth race—Sorority.

Eighth race—Lallyhoo, Flaming Dance.

Weather clear, track fast.

Added Attraction

Unscheduled excitement was provided for spectators at a drive-in theatre in Milwaukee, Wis., when Robert Winski's auto burned right down front near the screen. Winski, his wife and two children got out safely and other drivers moved away in a hurry. A cigarette flipped from a near-by car is believed to have caused the fire.—(NEA Photo)

U.S. To Seize Ship On Which Eisler Sailed

NEW YORK (AP) — An armed detail of the United States immigration border patrol waited at a pier today for the Polish liner Batory. The head of the group said the government planned to seize the ship, on which Gerhart Eisler escaped to Europe.

Eisler Heads Rally To Free Communist

BERLIN (UP)—Gerhart Eisler, German Communist agent wanted by U.S. authorities, was listed today as the principal speaker at a "Free Max Reimann" rally in Berlin Wednesday.

Reimann, top Communist in Western Germany, was sentenced to three months in jail by the British because he said Germans who favored the west were "Quislings."

Drought Damaging Crops In Ontario

TORONTO (CP) — As warm, dry weather continued, Agriculture Minister Kennedy of Ontario said today the province is losing up to $5,000,000 every day the present drought continues.

Crops were particularly hard hit in central Ontario.

"The situation is desperately serious," said Mr. Kennedy. The area most severely affected is from Toronto and Hamilton north to Georgian Bay. Southwestern Ontario and the eastern portion of the province are not too badly off, so far.

To Affiliate

ST. JOHN'S, Nfld. (CP)—The Newfoundland Salt Codfish Association will affiliate soon with the Fisheries Council of Canada, an association spokesman said here today.

Churchill's Daughter In U.S. Stage Debut

WESTPORT, Conn. (UP)—The American stage debut of Sarah Churchill, daughter of Britain's wartime Prime Minister, will be made in Westport, Connecticut, this summer.

Miss Churchill has been signed to appear the week of Aug. 22 in Philip Barry's comedy, "The Philadelphia Story." She already has been featured in stage and screen productions in England.

Pravda Charges Big 4 Blocking Paris Meet

MOSCOW (AP)—Pravda said today that refusal by the Western Allies to adhere to the Potsdam agreement of 1945 for ruling Germany has stymied the Big Four meeting in Paris.

In the longest Soviet press comment since the conference began, the official Communist Party newspaper said Britain, France and the United States want a divided Germany and a West German state under British-American control.

The editorial, which took up a third of a page, declared that "everyone knows" the Soviet delegation has been working to achieve German unity.

The veto must remain in any four - power deliberations, the paper said, because majority decisions would mean "dictation by the West."

WESTERNERS MEET

PARIS (CP) — The foreign ministers of the three Western powers met this morning at the French Foreign Office in preparatory discussions before this afternoon's secret session of the Council of Foreign Ministers on Berlin. The discussion lasted more than an hour.

Brig. E. Benson, deputy British commander in Berlin, joined the conference shortly before it ended. It was assumed here that he reported on the failure of the four Allied Commandants in Berlin to agree Friday on measures for ending the Berlin railway strike.

Foreign Secretary Bevin of Britain; Dean Acheson, State Secretary of the United States, and Robert Schuman, French Foreign Minister, also met Friday before the first secret session of the Council of Foreign Ministers which began considering separate plans put forward by the United States and Russia for restoration of four-power government on Berlin and the election of a united city administration.

NEW WAY OF LIFE

Behind a news blackout, the diplomats of the Big Four conference face more than mere restoration of harmony in the German capital. Both sides believe—with apparent sincerity—that a way of life can be worked out.

Neither Russia nor the western powers had rejected their rival plans for making Berlin a single city.

The big barrier between the two sides was understood to be the question of whether any one power can be permitted to veto acts of the city government or elections of city government officials.

Ice Box Death Trap For Three Children

WALNUT RIDGE, Ark. (AP)—A wooden ice box became a death trap for three young children Friday. Mrs. Ed Chastain, mother of two of the victims, found the youngsters when she returned home.

They had been left to play while she chopped cotton in a nearby field. Police said the children were wedged tightly together in a small compartment of the refrigerator. A preliminary autopsy showed they died of suffocation.

Workers At Trail Smelter Sign Pact

TRAIL (CP)—The Consolidated Mining and Smelting Company of Canada Ltd. and locals 651 Kimberley and 480 Trail have signed a new bargaining agreement covering wages and working conditions.

'Hoppers Lose Round

REGINA (CP)—Saskatchewan farmers have won the first round in this year's grasshopper battle, W. H. Horner, provincial field crops commissioner, indicated today.

Little hopper damage has occurred so far in most parts of the province because of an active baiting program, Mr. Horner said in a statement. Infestation earlier was said to be the worst in 10 years and estimates of possible damage to Saskatchewan crops if the grasshoppers were unchecked ranged as high as $100,000,000.

Mr. Horner said it would be difficult to estimate the total amount of crop damage caused so far by grasshoppers this year but "it would certainly be less than that caused by soil drifting or frost."

Quebec Mine Strikers To Meet Today

THETFORD MINES, Que. (B.U.P.)—A general meeting of some 2,000 striking asbestos miners was to be held in Quebec today to discuss means of ending the lengthy walkout despite their union executive's determination to continue the strike.

The meeting was organized by Mayor Tancrede Labbe, a minister without portfolio in the Quebec cabinet. Labbe said he had been asked to intervene in the dispute with four of the five struck companies by a delegation of 300 strikers.

The Canadian Catholic Confederation of Labor, to which the striking asbestos workers' syndicates are affiliated, reaffirmed its intention to carry on the walkout early this week when negotiations broke down with the Canadian Johns-Manville Company, the largest firm involved in the dispute.

Labbe said the present attempt to end the strike applied only to employees of the four asbestos companies in the Thetford Mines area, and did not affect the 2,500 striking employees of the Johns-Manville Company.

King's Birthday Partial Holiday

Schools, city and municipal halls, government buildings, banks, business and professional offices will close Monday in observance of the King's birthday.

The holiday will not affect the majority of citizens. Practically all retail stores will conduct business as usual.

Postmen will work half a day. Mail delivery is scheduled for the morning only. Wickets in the Post Office will be open from 8 to 12.

The Victoria Public Library will be closed all day.

Real estate and brokerage offices will be closed, as will many professional offices.

The B.C. Electric will close its Langley Street and Douglas Street business offices.

All buses will operate on regular weekday schedules.

Killed By Rolling Log

WILLIAMS LAKE, B.C. (CP) A rolling log killed 21-year-old William Hunter of Forest Grove, B.C., Friday, while he was working at the Graham Cartage sawmill. British Columbia Police are conducting an investigation. Hunter's home was at Buffalo Creek.

Weather Forecast

Clear today and Sunday with fog banks along shore this evening and early Sunday; light winds, little change in temperature. Low tonight, 47; high Sunday, 67.

Aly, Rita See Running Of Derby

EPSOM, Surrey, Eng. (AP)—Prince Aly Khan and his bride, Rita Hayworth, today saw the running of the Derby and for many hours were inconspicuous in the vast crowd.

The throng was intent on racing and by mid-afternoon only a few had noticed the American movie star and the prince. But the newlyweds got some good-natured cheers from persons who jammed into the paddock.

The Khan family colors cut no great figure on the race course, however. Aly started Iran, a 100 to 1 long shot, and his father, Aga Khan, entered Hindostan, 100 to 6. Both horses were lost somewhere in the pack that followed the winning Nimbus home.

The Aga Khan's horses have won four derbies.

Worker Beaten In Photo Finish For Top $100,000 Haul

By CANADIAN PRESS

Two Canadians gained modest fortunes today although nobody in the Dominion was reported holding Irish Hospital Sweepstake tickets on Nimbus, which won the Derby, Britain's racing classic, on Epsom Downs.

Alex McKee, Toronto seed-cleaning plant worker, held a ticket on Amour Drake, beaten by Nimbus in a photo finish, and won $40,000. Nels MacFarland of Toronto's suburban Long Branch won $20,000 with his ticket on Swallow Tail which finished third.

In a Canadian sweepstake operated by the Army, Navy and Air Force Veterans' Association of Canada, Florian Deneault of Montreal won $38,655 with his ticket on Nimbus.

Myrtle Hebert of Toronto held a Veterans' Association ticket on Amour Drake and will collect $23,193, while W. Le Marquand of Montreal, held a ticket worth $13,462 on Swallow Tail.

If Amour Drake had gained the nod over Nimbus in the photo finish, McKee, who spent three years overseas with the 30th Battery, would have won $100,000. Born in Canada of Scottish parents, Alex found a Scottish bride while overseas and plans to build her a home with his winnings.

Mrs. McKee now is on a visit to her home in Glasgow but is expected to fly home this month. McKee labelled his ticket Magnet after the name of the machine on which he works in a Toronto seed-cleaning plant.

MacFarlane, who held the Irish Sweep ticket on Swallow Tail, operates a store in Toronto's suburban Long Branch and is the father of a four-year-old boy.

Berlin Railway Strikers Make New Offer For Peace

BERLIN (AP)—Rail strikers in Western Berlin today offered new terms for settlement of a walkout which has halted all train traffic for two weeks.

The strikers proposed to the Russian-sponsored rail management that the railroad divide itself into east and west sections like everything else in Berlin. Under the plan the west section would do business with the striking anti-Communist union and the east section with the non-striking Communist union.

There was no immediate indication whether the idea would be considered favorably by the Soviet-controlled railway.

United States officials said today that despite the rail strike, western Berliners have greater supplies of food and coal than at any time since 1945. They said West Berlin now has a 60-day reserve. Just before the Soviets lifted their barriers May 12, the west was down to a skimpy three-week reserve.

From the time of the lifting of the blockade until the railway strike the railways brought in 130,000 tons of supplies. Nothing now is being moved by rail, but trucks and barges are bringing in 2,000 tons daily and the air lift between 6,000 and 7,000 tons daily.

Bishop Spyridon Primate Of Greece

ATHENS (UP)—Bishop Spyridon, 74, was elected 12th Archbishop of Greece today in a solemn ceremony in Athens cathedral.

He received 42 of the 46 votes cast by the hierarchy of the Greek Orthodox Church. The election also made him the 100th archbishop of Athens.

Two Trains Delayed By Rockslide

REVELSTOKE (CP)—A rock slide at Clanwilliam, nine miles west of here, delayed two transcontinental Canadian Pacific westbound trains here for over five hours Friday night.

An estimated 300 tons of rock dropped 60 feet to the tracks shortly before the first train en route from Toronto was scheduled to pass. It was backed up to this city. The Montreal train, which was running 30 minutes behind, was held here.

Two bulldozers and work crews were rushed to the scene to clear the tracks.

A bus driver, who saw the crash, said sparks flew in all directions as the rock crashed to the tracks. No one was injured.

Attlee Off To Parley

LONDON (UP)—Prime Minister Clement Attlee left by auto today for Blackpool, where the British Labor Party will hold its annual conference next week.

Lincoln Scratches

First race—Vere Lumen, Swell Chance, Ever On, Cherokee, Jamerica, Biffema.

Sixth race—Approval.

Eighth race—Valdina Infant.

Weather clear, track fast.

Prime Minister?

Chu Chia-hua (above), former Minister of Education, is considered the likeliest choice as the new Chinese Prime Minister, following the legislative Yuan's rejection of Chu Cheng, former president of the judicial Yuan.—(NEA Photo)

Cliffside P.O. To Reopen June 13

The Post Office Department in Ottawa has informed local authorities that the Cliffside sub-post office at Shawnigan Lake, closed last Sept. 20, will be reopened June 13.

The Cliffside sub-post office, which provides service to summer camp residents and others at the south end of Shawnigan Lake, was closed because of the illness of Thomas Vaulkhard, postmaster. G. A. Lee has been appointed postmaster to succeed Mr. Vaulkhard.

Word that arrangements had been made to reopen the post office was received by W. E. Poupore, Liberal candidate in Nanaimo for the federal election.

Times Telephones
Day Hours B 3131
After 5.30 p.m.
Circulation—B 3200 Advertising—B 3132

Victoria Daily Times

Weather Forecast
Clear today and Sunday with fog banks along shore this evening and early Sunday; light winds, little change in temperature. Low tonight, 47; high Sunday, 67.

VOL. 114 NO. 130 VICTORIA, B.C., SATURDAY, JUNE 4, 1949—36 PAGES PRICE FIVE CENTS

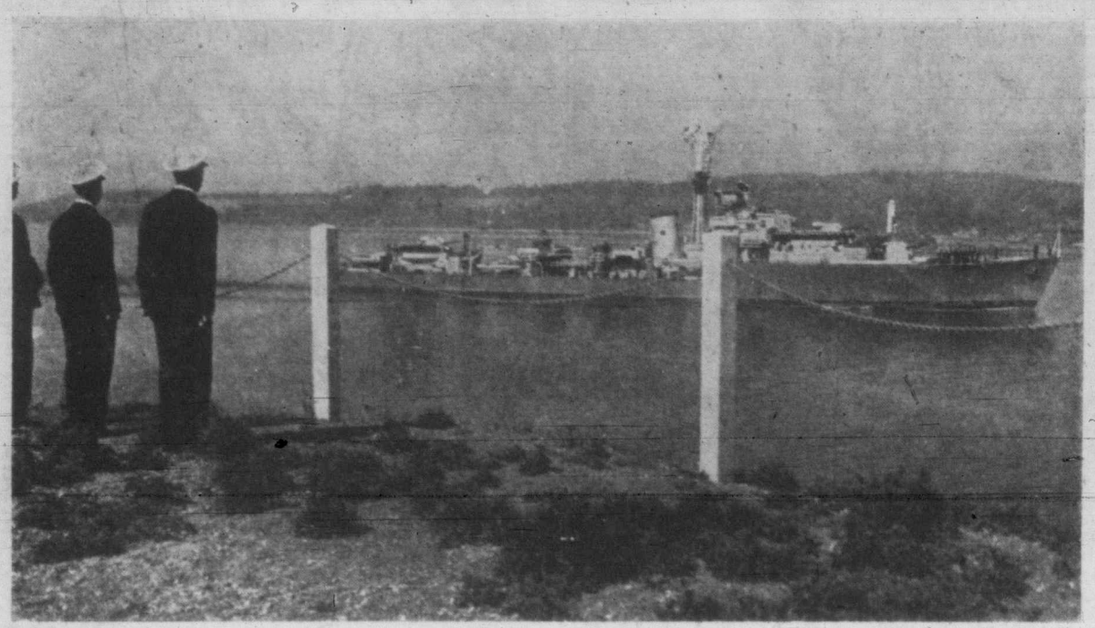

Home From Duty In War-Ridden China Waters

Ending a four-month absence from Esquimalt during which time she has been in China waters to protect Canadian nationals, H.M.C.S. Crescent steamed past Duntze Head a t 10 this morning. Shown taking the salute from the head are, left to right, Commodore J. C. I. Edwards, Rear-Adm iral H. G. DeWolf, Flag Officer Pacific Coast, and Cmdr. M. A. Medland, commander of the Canadian Destro yer Division on this coast, of which Crescent is a unit.

U.S. Takes Over Ship On Which Eisler Fled

Western Ministers In Parley

PARIS (CP)—The foreign ministers of the three Western powers met this morning at the French Foreign Office in preparatory discussions before this afternoon's secret session of the Council of Foreign Ministers on Berlin. The discussion lasted more than an hour.

Brig. E. Benson, deputy British commander in Berlin, joined the conference shortly before it ended. It was assumed here that he reported on the failure of the four Allied Commandants in Berlin to agree Friday on measures for ending the Berlin railway strike.

NEW WAY OF LIFE

Behind a news blackout, the diplomats of the Big Four conference face more than mere restoration of harmony in the German capital. Both sides believe—with apparent sincerity—that a way of life can be worked out.

Neither Russia nor the western powers had rejected their rival plans for making Berlin a single city.

The big barrier between the two sides was understood to be the question of whether any one power can be permitted to veto acts of the city government or elections of city government officials.

Nimbus' Owner Thought Second Horse Had Won

EPSOM (AP)—For several minutes after her horse, Nimbus, had flashed past the winning post at Epsom Downs in the historic Derby today, Mrs. M. Glenister was sure Amour Drake, the runner-up, had won.

Not until the judges had examined the photographs of the finish did her husband find out that the richest prize in English racing was theirs. Then he had to search around the saddling enclosure to find his wife and tell her Nimbus had stuck it out.

"Come quickly, Marian," he yelled. "We've won."

Vessel Boarded At Dock

NEW YORK (AP)—A United States official announced today the Polish liner Batory, on which Communist Gerhart Eisler fled to Europe, "may be in the process of being seized."

The vessel was boarded by numerous government agents as she arrived here on her first visit since Eisler stowed away May 6.

Pete A. Esperdy, assistant district enforcement officer of the immigration service, made the announcement about possible seizure, but said the Batory had not been seized yet.

The Batory's captain, Jan Cwiklinski, said that "state inquries" are being conducted. He added he had not been served with any papers and declared he was still "in command of my ship."

Before the liner docked, an assistant U.S. attorney said he understood the Batory "is under government control."

John Donovan, assistant United States Attorney, said his office would have no comment "in connection with the action taken by government officers in boarding the Batory,"—but added: "I understand the ship is under government control."

As he spoke the Batory had entered the Hudson River from the upper harbor on the way to her pier.

ARMED PATROL

When the liner docked members of an immigration service border patrol, who were armed, went aboard. No one was permitted to leave the ship.

The leader of the immigration service group had said before the docking that the government planned to seize the vessel, the pride of the Polish merchant fleet.

However, Edward J. Shaughnessy, district immigration service director, said there was no plan to seize the ship.

He declared "the ship is undergoing inspection, the same as any other ship."

BIG FORCE THERE

There were reports a large group of men of the Federal Bureau of Investigation went down the bay to meet her. Reporters also went down the bay to board the Batory from a U.S. Coast Guard cutter.

In Washington State and Justice department officials declined to discuss what action the government had in mind.

It was indicated there, however, that all officers and members of the ship's crew would be subjected to detailed examination to determine if there was any collusion in the Eisler flight.

The Batory came in from Gdynia, Poland, and Southampton, Eng., with about 1,000 persons aboard.

Eisler went to Czechoslavakia from London, and then entered Germany. He has been offered a professorship at Leipzig University.

Rail Strike Ties Up British Whitsuntide

LONDON (AP)—A paralyzing week-end strike on most of Britain's nationalized railways appeared certain today as trainmen defied both the Labor government and their union leaders.

The imminent stoppage was all the more serious this week-end because of the Whitsuntide holiday exodus to resort areas. The railway executive, operating the railroads for the government, had planned 1,000 extra trains for the three-day holiday period.

Union leaders met with a committee of engineers and firemen who threaten to tie up lines between London and northern England and Scotland. They made a final appeal to the trainmen to continue work.

The trainmen got a blunt "no" from the government's railway executive when they promised to work Sunday if work schedules were changed. They are protesting against schedules that require them to spend a night away from home.

In the meantime, Britons by the hundreds of thousands went ahead with plans to visit resorts or relatives, taking their chances on being stranded before they could reach their destinations.

Adding to the labor unrest were 8,000 London milkmen who threatened they would quit work tonight unless they get a pay raise.

SOLDIERS UNLOAD SHIPS

Striking dock workers in the Bristol area went into the 17th day of their stoppage, begun because some of them were suspended for not unloading a strike-bound Canadian ship.

Meantime British soldiers and sailors unloaded perishable cargoes from some of the nearly 50 ships lying along wharves involved in the C.S.U. strike.

Berlin Railway Strikers Make New Offer For Peace

BERLIN (AP)—Rail strikers in Western Berlin today offered new terms for settlement of a walkout which has halted all train traffic for two weeks.

The strikers proposed to the Russian-sponsored rail management that the railroad divide itself into east and west sections like everything else in Berlin. Under the plan the west section would do business with the striking anti-Communist union and the east section with the non-striking Communist union.

There was no immediate indication whether the idea would be considered favorably by the Soviet-controlled railway.

United States officials said today that despite the rail strike, western Berliners have greater supplies of food and coal than at any time since 1945. They said West Berlin now has a 60-day reserve. Just before the Soviets lifted their barriers May 12, the west was down to a skimpy three-week reserve.

From the time of the lifting of the blockade until the railway strike the railways brought in 130,000 tons of supplies. Nothing now is being moved by rail, but trucks and barges are bringing in 2,000 tons daily and the air lift between 6,000 and 7,000 tons daily.

Judge In Strike Of Asbestos Workers Gets Second Threat

MONTREAL (CP) — Judge Irenee Lagarde of the Criminal Courts said here today he had received a second letter threatening him in connection with the trials of Asbestos strikers, but he added, "I'm not in the least worried."

Judge Lagarde did not release the contents of the anonymous letter, saying only he believed the writer was the same man who threatened him in another letter while he was presiding at the trial of three union leaders last week at Sherbrooke, Que.

The letter was postmarked St. Hyacinthe, Que., the same place where the first letter came from.

New Cabinet Members

ST. JOHN'S, Nfld. (CP)—Premier Joseph Smallwood will make two new appointments to the Newfoundland cabinet next Wednesday, it was announced today. The appointments will fill vacancies left by two members defeated in the provincial election last week.

Gold Fever Grows

JOHANNESBURG (Reuter) — Crowds gripped by gold fever after Friday's report of a "fabulously rich" strike in the Orange Free State today besieged the Union Stock Exchange and stock brokers' offices in Johanesburg.

Mining experts are cautious in their interpretation of the significance of the rich strike.

Crescent Had Close Call On Yangtze

H.M.C.S. Crescent had her "closest call" in China when the British destroyer Consort, her relief at Nanking up the Yangtze River, was shot up by Communist artillery, Lt.-Cmdr. David W. Groos, D.S.C., R.C.N., Crescent's captain, said this morning following the destroyer's arrival home to her Esquimalt base.

Lt.-Cmdr. Groos, who took over command of Crescent Nov. 13 last year, said Crescent had been relieved at Nanking by Consort, a sister ship, and proceeded to Shanghai. H.M.S. Amethyst was steaming up the Yangtze to relieve Consort when the Communists fired on her.

Consort, on hearing of the incident, steamed down the Yangtze at 28 knots, but turned back to help Amethyst and was fired on when she did so.

Crescent, in the meantime, had gone on to Hongkong from Shanghai but returned to escort Consort from Shanghai to the British Crown Colony. "We went out more as a gesture," said Lt.-Cmdr. Groos, adding that they had tossed over tins of pineapple

See Page 22—Sailors Were Millionaires.

and other comforts to the British destroyer's crew to help pick their spirits up.

Questioned regarding the reported "incident aboard Crescent during her time in Chinese waters, he said the matter had been an internal problem and easily solved. He added that few of the crew had been involved and pointed with pride to the condition of his ship as an example of what the crew had done. Much of the work, he said, the men had done in their spare time.

Leaves Canceled At Nanking

He reported, however, on leave difficulties and said that it had been impossible to give any leave at all in Nanking because of conditions there, while in Shanghai there had been an 11 o'clock curfew which meant there was not much time ashore. Hongkong was used as a sort of resting place.

He received only one application from a Canadian for passage back home and that was a Canadian doctor at a Chinese university who thought it would be nice to return home to see his daughter graduate from university. After that he intended to return to China. He was not aboard Crescent when she arrived.

Fishing Vessel Sinks; Crew Rescued By Coast Guard

BOSTON (UP)—The four-man crew of the 100-foot New York fishing vessel Leah F. was rescued by U.S. Coast Guardsmen early today after the ship had sprung a leak and foundered 12 miles off Scituate.

Four Coast Guard vessels responded to Capt. Bert Erikson's radio message for help at 1 a.m.

Erickson said the crew battled the leak from Friday afternoon until after midnight, when the electric pumps overheated and burned out.

Eisler Heads Rally To Free Communist

BERLIN (UP)—Gerhart Eisler, German Communist agent wanted by U.S. authorities, was listed today as the principal speaker at a "Free Max Reimann" rally in Berlin Wednesday.

Reimann, top Communist in Western Germany, was sentenced to three months in jail by the British because he said Germans who favored the west were "Quislings."

Attlee Off To Parley

LONDON (UP)—Prime Minister Clement Attlee left by auto today for Blackpool, where the British Labor Party will hold its annual conference next week.

Czech Mission Chief Flees To West; Reveals Spy Ring

BERLIN (UP)—The acting chief of the Czechoslovak mission here, Bedrich Bruegel, has resigned, fled to the west, and charged his government with maintaining a spy ring in Germany, the U.S. military government disclosed today.

Bruegel was the latest Czech refugee from what he called the "corrupt police dictatorship" of Czechoslovakia. He had been charge d'affairs since his predecessor, Brig.-Gen. Frantisek Dastich, escaped to the west last January. He was the seventh of the Berlin mission's original 10 members to flee to the west since the Communist coup in February, 1948.

"Evidence has shown me that the Czech Security Corps inflicts torture and bodily injuries on all citizens who fall into its clutches," Bruegel wrote.

He said he could not keep silent about this "trend in Czechoslovakia which is not leading to socialism but to a corrupt police dictatorship."

Great Search For Boy Missing In Quebec Bush

EASTMAN, Que. (CP) — A force of fresh volunteers, expected to grow to a total of 2,000 today was joining in the gigantic search for six-year-old Michel Fontaine, missing since Monday in swampy, dense bushland on his father's 900-acre farm near here.

A nine-man directional committee, set up Friday night to co-ordinate searchers into a highly organized unit, appealed for a force of 3,000 to take part in a concentrated week-end drive into the dense bush.

Numbers taking part in the search have increased steadily since Monday night when word of Michel's disappearance brought crowds flocking to this Eastern Townships vilage, midway between Granby and Magog. As many as 800 were combing the brush Friday.

The frail lad disappeared while he and two older brothers were out after the cows. The brothers told the little fellow he had better go back to the farmhouse. At that time he was in a pasture near the rugged house.

Weather Factory

PASADENA, Calif. (UP)— — California Institute of Technology today announced opening of a weather factory which can find the best climate for each species of plant by growing them in manufactured rain, wind, fog and smog.

Scientists said the new plant research laboratory might find out how to make plants produce their biggest crops and open whole new areas of the world to agriculture.

6 Escaped Convicts Taken; 8 At Large

MOUNDSVILLE, W.Va. (AP) Six of the 14 long-term convicts who escaped from the West Virginia penitentiary here were captured today as a police net around this Ohio River area tightened.

The Ohio State Highway Patrol reported two of the fugitives were captured at nearby Powhatan, O. They were identified as William Mike Ables, 34, and Holley Starcher. Neither was armed.

Earlier in the day Warden Orel J. Skeen had reported Dennis P. Taylor, 27; Jack Heeney, 27; Donald Wurster, 23, and Charles P. Ross, 28, were recaptured in the Rosby's Rock vicinity about six miles east of here.

Ship In Distress Given Tow By Tug

MIAMI, Fla. (AP)—The steamship Sinco, in distress 100 miles off the Florida coast, reported she was taken in tow today by the tug Marion Moran. Her engine room badly flooded by a broken casing, the ship was drawing 40 to 45 feet of water.

Churchill's Daughter In U.S. Stage Debut

WESTPORT, Conn. (UP)—The American stage debut of Sarah Churchill, daughter of Britain's wartime Prime Minister, will be made in Westport, Connecticut, this summer.

Miss Churchill has been signed to appear the week of Aug. 22 in Philip Barry's comedy, "The Philadelphia Story." She already has been featured in stage and screen productions in England.

Sabotage On Rail Line Of Company At Strike-Bound City

ASBESTOS, Que. (CP) — Officials of the Canadian Johns-Manville Company, largest of the five firms involved in the asbestos strike, reported today a section of the company's private rail line had been tampered with during the night.

W. H. Soutar, assistant manager of the company's mine, said track gangs this morning had found a rail loosened. Splice bars and spikes had been removed and "it doesn't look like an accident," Mr. Soutar said.

He said the incident had been reported to police. It was discovered before any cars moved over the line.

It was the second time in two months such an incident had been reported on the Johns-Manville property.

Bishop Spyridon Primate Of Greece

ATHENS (UP)—Bishop Spyridon, 74, was elected 12th Archbishop of Greece today in a solemn ceremony in Athens cathedral.

He received 42 of the 46 votes cast by the hierarchy of the Greek Orthodox Church. The election also made him the 100th archbishop of Athens.

Blasts In Barcelona; Gen. Franco There

BARCELONA, Spain (Reuter) — Barcelona was shaken today by a series of eight loud explosions from the direction of the Pedralbes Palace, where Generalissimo Franco is staying.

At Least Five Canadians Made Rich By Sweepstakes

By CANADIAN PRESS

At least five Canadians gained modest fortunes today as horses on which they held sweepstake tickets finished first, second and third in the running of the Derby, Britain's racing classic, on Epsom Downs.

Only one Canadian — Florian Deneault, Montreal — was reported to have held a ticket on the winner, Nimbus. His ticket in the Army, Navy and Air Force Veterans' Association of Canada sweep will net him $38,655.

WILL GET $40,000

But the biggest Canadian winner was Alex McKee, Toronto seed-cleaning plant worker, who held a ticket on Amour Drake in the Irish Hospital sweepstakes. His horse finished second to Nimbus in a photo finish. McKee wins $40,000. If his horse had gained the nod over Nimbus his $2.50 ticket would have netted him $100,000.

Myrtle Hebert, Toronto, held a ticket on Amour Drake in the Canadian sweep and will collect $26,193. Nels MacFarland, Toronto-suburban Long Branch, won $20,000 for his Irish sweep ticket on the third horse, Swallow Tail. A Canadian sweep ticket on Swallow Tail won $15,462 for W. Le Marquand, Montreal.

About 100 other Canadians are reported to have held Irish Sweepstake tickets on other starters and these are worth $525, the same prize as for holders of tickets on non-starters.

TO FLY ATLANTIC

On hearing of his $40,000 luck, McKee cabled his Scottish war bride whom he met while serving overseas with the 30th Battery. The bride, holidaying in Glasgow, plans to return to Canada by air. He labelled his ticket Magnet after the name of a machine on which he works.

Norman Crawford, Toronto bank policeman who held an Irish ticket on Royal Forest, the favorite, said he sold half a share on his ticket, now worth $525, for $7,000. He plans to buy a new house and maybe an automobile.

Joseph Glista, 39-year-old Bradford, Ont., hotel manager, didn't fare so well. He also held an Irish ticket on the favorite, which finished fourth, but did not sell a share.

Taxi Driver Philosophical As Dream Of $100,000 Prize Dwindles To Mere $500

By AILEEN CAMPBELL

Winner takes all.

That's the way Phil Burnett, veteran taxi driver plays it and if you lose, well, "what the heck ..... it's a gamble any way you look at it."

Phil was talking about his horse Normanton in the Irish Sweepstake, a 66 to 1 shot that if he had come in would have paid off to the tune of a cool $100,000. The horse did not come in the money so the 69-year-old taxi driver will be only £131 or $500 to $600 richer.

A group of Victorians offered to buy his ticket outright for $15,000, but Phil would have none of it. Friends and acquaintances who tried to commiserate with him this morning at his familiar Reliable Taxi Stand at Broad and Yates, got no co-operation.

"I'd be a chump now wouldn't I?" he queried, "selling out for $15,000 when the horse might pay off $100,000.

"No buying a ticket on anything is a gamble and if you don't go through with it all the way, it doesn't make sense to me."

DOESN'T CHANGE HIS PLANS

Thoughts of a possible fortune never gave Phil any idea of quitting the taxi business he began way back in 1914 when he was a driver of the old jitney service to Willows race track.

"When you quit work at my age you just die off," is the way he figures it.

"Mind you, if I had won, I planned to do a lot of good with the money . . . it was all in my heart what I figured on doing."

But Phil Burnett didn't win and he's not sorry he did not sell out his ticket, by the half or by the whole.

"I'll have about $600 to the good, be enough to send my wife back east for a visit with her relatives."

A friend dropped by to ask if he had won.

"Too bad," she said. "You know I had two tickets on another draw and didn't get anything."

"Lady if you don't win it on one ticket you never will on two," was Phil's reply as he settled back in the driver's seat, ready for a fare.

One Woman's Day

By NANCY HODGES

JUNIOR PATROLS

MY FREQUENT excursions into town often take me past the dangerous "Five Points" corner, near the Sir James Douglas School. And on more than one occasion I have been much intrigued by the school patrols on duty.

These alert, uniformed youngsters, with their flags, do a most efficient job in controlling traffic, halting motorists until their fellow-pupils have safely crossed this difficult intersection.

And, at the same time instilling safety-sense into the youngsters themselves by keeping them to the sidewalk until a sufficient number have gathered to justify the halting of cars, or until the coast is clear.

PROVE EFFICIENT

BUT IT wasn't until I was passing along there with a friend from Tacoma that another fact which had escaped my observation was brought home to me—and that is the readiness with which the young pedestrians themselves respond to this control by one of their contemporaries.

Children are sometimes prone to resent what they look upon as "bossiness" by one of their own. And when it comes to the early teen-age groups and the "gang" spirit develops, leadership is often determined by methods that sometimes approach the ruthless.

So it speaks volumes for the wise, tactful training methods of those responsible for the school patrol system that frictions and frustrations have been avoided.

JUNIOR 'COPS'

MY TACOMA friend, in commenting on the Victoria school patrol system, mentioned that her home city had expanded and developed the idea with marked success by instituting a "junior police" system.

She gave me a sketchy outline, and a few days later mailed me a clipping which describes the undertaking in greater detail. And because it seems to me to have possibilities here, I am devoting this column to it. As in our own school patrol system, the police are at the back of the Tacoma experiment.

There are two "junior police" units. They consist of 60 volunteers between the ages of 11 to 15 years, who swing into action daily after school and at week-ends.

POLICE PATTERN

PATTERNED after the regular police force, Tacoma's youthful units each have a chief, a captain, four sergeants and 24 constables. Incidentally, applicants are screened by the city's junior police director, but the boys themselves have the final say-so on any candidate.

Headquarters are apart from the city police station, but the youngsters send in their reports to the head of the youth guidance division. The young "officers" concentrate on settling petty law violations in their own age group.

They step in on neighborhood fights, look into thefts and misdemeanors. They direct traffic near schools and playgrounds, patrol entrances to movies, hunt lost children and enforce bike-riding regulations. To aid them in getting about, each unit has a special "officer," who wears a shiny badge and rides a white bike, with red reflectors, red mudguards and a special red sign over the license plate.

TYPICAL REPORTS

WHILE SOME of the youngsters go about their duties with considerable arm-waving and whistle-blowing, they are said to be making an effective contribution to law enforcement. Here are some typical reports turned into headquarters by them:

"C. C. stole some food from —— (a confectionery). The attendant girl there notified the junior police and we went and talked to the boy and he came back and paid for the cakes he took."

"L. S. beat up a small boy that is not very smart. We saw the boy coming home and he told us about it. George and me went over to the L. S. house and saw his folks while L. was there and he promised to leave the boy alone after that. His dad said he would make sure of that."

On top of which, Tacoma's claim that the system has cut juvenile trouble calls to city police 50 per cent in the first year of operation, suggests that perhaps juveniles can handle juvenile delinquents better than grown-ups sometimes do.

ISLAND AGENT—Canada Roof Products announce the appointment of Arnol Seaborn, above, as Vancouver Island district representative. Recently from Saskatoon where he represented a large roofing company, Mr. Seaborn will take over his new position from Doug West who has received a promotion within the company.

Suspended Sentences For Car Speedway Fans

Those Saturday night crowds at the Langford Speedway have been causing provincial police some problems regarding parking—but things should improve from now on.

In provincial police court Friday five persons received suspended sentences for parking violations nears the speedway. Each was assessed $3 for costs.

Provincial police also report several persons have been fined lately for violation of the 50 miles per hour speed limit on highways which was passed at the last sitting of the Legislature. In each case a fine of $15 plus costs was levied.

C.S.U. To Continue Strike Despite T.L.C. Suspension

By CANADIAN PRESS

After two stormy months on strike, the Canadian Seamen's Union today is on its own—cut adrift, at least temporarily, by its parent union body and beset by the rival Seafarers' International Union (A.F.L.).

The heaviest setback to date for the 6,000-member union, allegedly Communist-led, came Friday when the Trades and Labor Congress of Canada announced in Ottawa that the C.S.U. had been suspended. The suspension will come up for review at the Congress' annual convention next September.

The T.L.C. announceemnt was the most shattering blow for the C.S.U. since it called the seamen's strike March 31. This came after east-coast shipowners had drawn up an agreement with the S.I.U. which, until that time, had been inactive in Canadian deep-sea shipping circles.

Since then, developments in the bitterly-waged conflict between the two unions saw scores of C.S.U. men abandon the union to join the S.I.U.; outbreaks of violence; court actions in cities around the world and the calling out of troops in England to unload food cargoes. Meanwhile, the S.I.U. made progress in the manning of strike-bound ships the world over.

LAST DITCH STAND

C.S.U. officials in Montreal Thursday night were bitter in their condemnation of the T.L.C. move. They said the union membership was determined to carry on the strike, although such action now has all the ear-marks of a last-ditch stand.

The C.S.U. suspension came after five days of closed meetings in Ottawa by a special meeting of the T.L.C. executive council granted full power to consider the position of the C.S.U. as an affiliate. The committee indicated the suspension would not have been made had some of the union executive resigned. Union officials declined to do this.

The T.L.C. committee decided against recommending affiliation of the S.I.U.

In a statement made at Montreal, C.S.U. president Harry Davis termed the T.C.L. action "a stab in the back against the striking seamen" and "strike-breaking of the most despicable kind in trade union history."

He said charges laid by the congress against the union were "nothing but a lot of generalities created out of thin air." He said the "abject capitulation of Bengough (T.L.C. president Percy R. Bengough) and his executive to the American Federation of Labor and big business is an act of gross betrayal."

Mr. Davis indicated Mr. Bengough had found the strike embarrassing because of the Liberal government, "of which he is a strong supporter."

WILL CARRY ON

If Mr. Bengough and the government had any illusions that "this betrayal would end the strike they were sadly mistaken," he said, adding that the C.S.U. membership was determined to carry on its "just strike until victory."

Another Montreal C.S.U. spokesman said the possibility of suspension had been fully discussed at a geenral membership meeting Thursday when the union's executive was given a vote of confidence with a mandate to continue the strike.

Chambers Admits Lying In Court

Confesses offence . . . WHITTAKER CHAMBERS

NEW YORK (AP)—Whittaker Chambers admitted Friday he had lied under oath to the same Federal Grand Jury that indicted Alger Hiss on a charge of testifying falsely.

Chambers said he told the Grand Jury he had no direct knowledge of Russian spy activity.

"Then you admit now that you testified falsely and committed perjury before the Grand Jury in this building?" he was asked.

"That's right," Chambers replied.

The United States has based its perjury case on Hiss' denial of Chambers' charges that Hiss passed government secrets to him. Chambers has admitted he was a courier for a prewar Russian spy ring.

Hiss has said that Chambers had lied.

Chambers stepped down from the witness stand late Friday, self-described as a liar, a one-time potential traitor to his country, and a godless, immoral, furtive former Communist.

The defence launched the attack on Chambers' character in its attempt to shake Chambers' story that Hiss had used the position the government had bestowed on him to steal secrets for Russian spies.

If convicted, Hiss, one-time honored official in the Roosevelt administration, faces the possibility of prison and a fine.

The oxy-acetylene torch, capable of melting steel like wax, creates a heat of 6,000 degrees Fahrenheit or more.

ANNOUNCEMENTS

Added enjoyment at the Mayfair, 1011 Broad St. Milkshakes, Sundaes, Floats served daily. ***

* * *

Alcoholics Anonymous. Confidential assistance on drink problems. P.O. Box 1, Victoria, B.C.

* * *

All fur coats require a thorough cleaning after a season's wear. See R. C. Gordon for this service. 620 View St. ***

* * *

Annual meeting of the Victoria Symphony Society June 8 at 8 p.m. in the Art Centre, 823 Broughton Street. ***

* * *

A perfect honeymoon for June couples if use is made of a fine Hartmann wardrobe trunk. Keeps the clothes in perfect condition. $100 trunks now one-third of cost. 970 Meares Street (near Pantorium). ***

* * *

Arthur Ash, Coalition candidate for Saanich, will speak tonight at 8.15 over CJVI, and Monday night at Marigold Hall, Mr. R. K. Gervin, secretary-treasurer of Trades and Labor Council, will speak on his behalf. Ash has done a good job for Saanich and should be re-elected June 15.

* * *

Arrange your wedding reception, banquets, private or club dinner parties, bridge teas, in the Old Country setting of Olde England, furnished with antique treasures from lovely old homes of Lancashire, Yorkshire and Wales. Luncheons, teas, dinners served daily. G 0233. 492 Lampson Street (Munro Bus). ***

* * *

Arts Centre of Greater Victoria, 823 Broughton Street. May 31 to June 11, paintings by Emily Carr. June 14 to 28, paintings by Helene Scherfbeck, Finnish woman painter in oils. Hours, 11 a.m. to 5.30 p.m., Tuesday to Saturday, and Saturday evening, 7.30 to 9.30. Admission 25c. Members and students free. ***

* * *

A salvage collection for Oak Bay, Shoal Bay and Uplands. E 3413. ***

* * *

At Reimer's Beauty Salon, 743 View Street — Cosmetics, souvenirs, novelties. Open evenings.

* * *

Call Cobble Hill 48 and treat yourself to a holiday at Shawnigan. Weekly all inclusive rates as low as $28.35 at Shawnigan Beach Hotel. ***

* * *

C.C.F. Saanich Public Meetings—Hear Martin Neilson at Keating's Temperance Hall, Monday, June 6, 8 p.m., also at W.I. Hall, Brentwood, Wednesday, June 8. ***

* * *

C.C.F. Supporters! Bring your donations to Woodsworth Hall, Pandora and Quadra. Office open 11 to 5. ***

* * *

Clive Apartment Hotel, Oak Bay — Tourist accommodation now available—make reservations early. Phone E 9237. ***

* * *

Come to a garden party at Wilmot House, 1670 Hampshire Road, on Saturday, June 11. Bridge with prizes, pony rides, punch and judy show and tea. You will have fun and do a good turn for the Girl Guides. ***

* * *

Dancing every Wednesday, Friday and Saturday nights. Couples only. For reservations phone E 2522. Crystal Garden.

Do not vote from fear. Vote for what you want. Union of Electors. ***

* * *

Dr. R. Gale wishes to announce the opening of an office for the practice of medicine and surgery at Suite 5, Castle Bldg., Fort St. Phone E 3342. If no answer call Doctors' Directory E 1195. ***

* * *

Dr. P. J. Rumball announces the removal of his offices to 723 Fort St., Jones Bldg., Suite 313. Practice limited to Orthodontia. Phone B 3232. ***

* * *

Gulf and San Juan Islands cruise on C.P.R. vessel, Saturday afternoon, June 11, leaving Victoria 2 p.m., daylight time, returning 6 p.m., daylight time. Fare, adults $1.50 each, children 75c each, children under five years of age, accompanied by adults, free. Sponsored by Junior Auxiliary to the B.C. Protestant Orphanage. ***

* * *

Ladies—Remember I style-cut your hair 20 years ago. Skill plus experience at 2518 Estevan Avenue (basement). Come down and see me anytime. Harry Firth. ***

* * *

Notice—A meeting will be held Monday, June 6, at 8 p.m., in the United Church schoolroom, East Saanich Road, for discussing ways and providing means to look after the Shady Creek Cemetery. John L. Brooks, board member. ***

* * *

Old Age Pensioners' Organization, Branch 5, will hold their monthly meeting in the Baptist Church, Fernwood and Gladstone, Wednesday, June 8, at 2 p.m. ***

* * *

Originals in pastels and water-color, unbelievably low priced, in the city's most unique Little Shop. B.C. Craft-House, 839 Fort Street. G 1569. ***

* * *

Pat's Shoe Repair, 348 Burnside Road, East. Boot builders for deformed feet, arch support and appliance maker. Repairs, rebuilding and corrective work. Guaranteed service. Agent for Custom Made Dexter Shoes. For appointment, phone G 1851. ***

* * *

Picture Framing in Perfect Taste by Diggon's. ***

* * *

Prepare for the future! Learn Beauty Culture in all its branches. Victoria Hairdressing School. 738 Fort St. ***

R. L. Savage of Regina, will speak at the Ross Bay Gospel Hall (corner of Joseph and May), Sunday, 7.30 p.m. ***

* * *

Ronsons repaired while you wait, 25c to 75c, including parts. 703 Fort Street, at Kilburger's the Jeweler. ***

* * *

Steam baths, short-wave diathermy, hot packs, electrotherapy, massage, colonic irrigations. 1324 Blanshard Street (opposite B.C. Telephone office). E 8111

* * *

St. Martin's-in-the-Field W.A. will hold a garden party at the home of Mrs. A. J. Saich, 2972 Wascana Street, June 8 at 2.30 p.m. ***

* * *

Spring this year at Grouse Nest is almost perfect — Bright sun, tonic sea air, golden broom. For a perfect day or week phone Sooke 7 G. ***

* * *

Slendor Tablets are effective. Two week's supply $1; 12 weeks $5, at Darling's Pharmacy and all druggists. ***

* * *

The Chalet, Deep Cove—Chicken luncheons and dinners, Devonshire teas. Phone Sidney 82F. ***

* * *

Women's Canadian Club, Tuesday, June 7, 2.45 p.m., Empress Ballroom. Speaker: Mrs. Roberto Wood. Subject: "Some Characteristics of Folk Music." Illustrated in song by Miss Dorothy-Mae Charles and Mr. Roberto Wood. New membership cards will be available. Election of executive. ***

HEAR THESE SUBJECTS PROFOUNDED **3** By HARRY HAYWARD

MEETINGS

1. Why the Church is weak and sickly, its only remedy.
2. The Church revived. The Church in action—its effect—its destination.
3. Of whom is the Church composed? God's requirements of them. With God ALL things are possible.

A period for questions will be allowed at each meeting.
See I Timothy 4.16 and I Thessalonians 5:21.

Place: Broad St. Auditorium

Times of Meetings—
SUNDAY, JUNE 5—2 p.m.
MONDAY, JUNE 6—8 p.m.
No Collections

Blue Line Sold To Quarter Cab

The taxi business operated by Blue Line Transit Ltd. as part of its services and owned by the B.C. Electric Co., is being sold to Quarter Cab Co. Ltd., it was learned today.

E. W. Arnott, vice-president of the B.C. Electric, Vancouver Island, announced the sale would be effective June 15. The taxis will operate under their new company name.

Ten modern taxi cabs, operating rights and taxi stand lease on Yates Street make up the sale.

Mr. Arnott said the other phases of the Blue Line business, sightseeing and Island U-Drive services, are not affected by the sale and will continue operating under the present management.

Geoffrey I. Edgelow is president of Quarter Cab Co. Ltd. and Paul A. Reid managing director.

OIL ON BEACHES

Oil tankers operating from Fleetwood, England, have been ordered not to clean tanks until far out at sea. Hotel-keepers had complained that guests brought in oil on their shoes from the beaches.

● AT KENT'S ●

Hear the new RCA VICTOR SYSTEM OF RECORDED MUSIC

The next time you are down town drop in and see this inexpensive and compact new instrument that plays the new 45 RPM records. You'll be amazed at the clarity and brilliance of tone.

Kent's
742 FORT
Always Something New Since 1862

SALE!
3-PIECE
Chesterfield Suite
Regular 229.50 ..... 189.50
MACDONALDS
Downstairs Store
712 YATES

HEARING-AID HEADQUARTERS
HEARING-AIDS — BATTERIES ACCESSORIES and SERVICE
Agents for the World-famous
"Western Electric"
VICTORIA HEARING-AID CO.
326 Pemberton Bldg. 625 Fort

VICTORIA'S
PLUMBING AND HEATING CENTRE
WE SELL — WE INSTALL
WE SERVICE
SKILLED CRAFTSMEN
C. J. McDowell
1090 DOUGLAS

BUILDERS' SUPPLIES
EVANS, COLEMAN & JOHNSON BROS. LTD.
Office and Wharf 900 Wharf St.
PHONE B 3105

E.1124
NOW IN GOOD SUPPLY
CANMORE BRIQUETTES
18.75 PER TON
KINGHAM GILLESPIE COAL CO. LTD.

KING'S PLATE Silverware

YOU TOO will be dreamy-eyed over KING'S PLATE . . . silverware with the artistry of sterling . . . old world craftmanship attuned to modern tastes. So heavenly beautiful, so heavily plated, when you see and handle King's Plate you will forget all others. It's by far Canada's finest quality and value. We will be proud to show you.

Little & Taylor
Jewellers
1209 DOUGLAS ST. (Scollard Bldg.) G 5812

Shoulder-to-Shoulder Responsibility

THE CONSCIENTIOUS PHARMACIST works shoulder to shoulder with the physician in the interests of public health. His function as an adjunct to the doctor's services cannot be denied. Our prescription pharmacy is operated more for the benefit of physicians who confide in us, more as a contribution to your health and general welfare than for financial gain. You can bring your prescriptions to us with the assurance that they will be filled with the finest materials to be found in the markets of the world.

A SUGGESTION
LISTEN TO OUR BROADCAST
12.45 P.M., SUNDAY, OVER CJVI

627 FORT at BROAD G 1196 — McGill & Orme LIMITED — 1201 DOUGLAS at VIEW G 2323

Another Suit...

another satisfied customer

That's what it adds up to . . . a phone call, a complete cleaning and pressing job, and another man to swear by Pantorium's work. Our pride of workmanship gives you pride of wearing a suit cleaned by our scientific specialized service.

E7155
OUR DRIVER WILL CALL

Pantorium
FORT at QUADRA

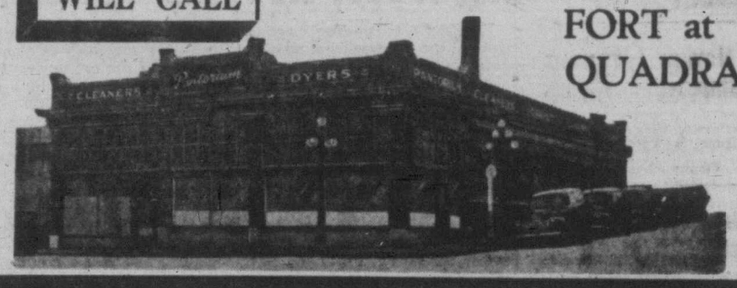

Pravda Says West Foils Meeting Of Big Four Ministers

MOSCOW (AP)—Pravda said today that refusal by the Western Allies to adhere to the Potsdam agreement of 1945 for ruling Germany has stymied the Big Four meeting in Paris.

In the longest Soviet press comment since the conference began, the official Communist Party newspaper said Britain, France and the United States want a divided Germany and a West German state under British-American control.

The editorial, which took up a third of a page, declared that "everyone knows" the Soviet delegation has been working to achieve German unity.

The veto must remain in any four - power deliberations, the paper said, because majority decisions would mean "dictation by the West."

HONOLULU — Carl Olson, 163½, Honolulu, outpointed Tommy Yarosz, 165¾, Monaca, Pa., 10.

JUST SAY "CHARGE IT"
It is a Pleasure to open a Charge Account for you. Why not open one?
PLUME SHOP LTD.
1740 DOUGLAS ST.
Opposite "The Bay"

DOUBLE AUTOMATIC BOOKLET
VOGUE CIGARETTE PAPERS
PURE WHITE
100 LEAVES

'Hoppers Lose Round

REGINA (CP)—Saskatchewan farmers have won the first round in this year's grasshopper battle, W. H. Horner, provincial field crops commissioner, indicated today.

Little hopper damage has occurred so far in most parts of the province because of an active baiting program, Mr. Horner said in a statement. Infestation earlier was said to be the worst in 10 years and estimates of possible damage to Saskatchewan crops if the grasshoppers were unchecked ranged as high as $100,000,000.

Mr. Horner said it would be difficult to estimate the total amount of crop damage caused so far by grasshoppers this year but "it would certainly be less than that caused by soil drifting or frost."

Record Number Of U.K. Immigrants Expected In B.C.

A record number of British immigrants, far exceeding those expected to settle down in the prairie provinces, will enter British Columbia this year, it was learned today.

Though no official count has yet been made, baggage checked through Halifax and Montreal indicates that the majority of U.K. immigrants are heading for this province, despite claims that the majority are planning to settle in Alberta.

Immigration and customs officials said they expected the number of British immigrants to be the largest in years. They were unable to give figures as the majority of the immigrants disembarked at eastern ports.

At the same time, immigration officials said there was a considerable number of Australian and New Zealand immigrants entering the province. A count of these was impossible as the majority disembarked at U.S. ports and traveled by road to British Columbia.

Cliffside P.O. To Reopen June 13

The Post Office Department in Ottawa has informed local authorities that the Cliffside sub-post office at Shawnigan Lake, closed last Sept. 20, will be reopened June 13.

The Cliffside sub-post office, which provides service to summer camp residents and others at the south end of Shawnigan Lake, was closed because of the illness of Thomas Vaulkhard, postmaster. G. A. Lee has been appointed postmaster to succeed Mr. Vaulkhard.

Word that arrangements had been made to reopen the post office was received by W. E. Poupore, Liberal candidate in Nanaimo for the federal election.

Quebec Mine Strikers To Meet Today

THETFORD MINES, Que. (B.U.P.)—A general meeting of some 2,000 striking asbestos miners was to be held in Quebec today to discuss means of ending the lengthy walkout despite their union executive's determination to continue the strike.

The meeting was organized by Mayor Tancrede Labbe, a minister without portfolio in the Quebec cabinet. Labbe said he had been asked to intervene in the dispute with four of the five struck companies by a delegation of 300 strikers.

The Canadian Catholic Confederation of Labor, to which the striking asbestos workers' syndicates are affiliated, reaffirmed its intention to carry on the walkout early this week when negotiations broke down with the Canadian Johns-Manville Company, the largest firm involved in the dispute.

Labbe said the present attempt to end the strike applied only to employees of the four asbestos companies in the Thetford Mines area, and did not affect the 2,500 striking employees of the Johns-Manville Company.

Weather

Weather synopsis and official forecast issued by the Dominion public weather office at Vancouver at 9 a.m. Saturday, June 4, valid until midnight Sunday, June 5:

Synopsis—The second of a series of storms moved over the northern B.C. coast overnight. This storm brought considerable rainfall to sections of the northern coast with Prince Rupert reporting more than an inch of rain for the second successive day. Cloudy skies may be expected to continue over that section of the province northward from Prince George while clear skies persist over the remainder of the province. Temperatures in the southern interior are expected to reach the high 80's over the week-end, while they will be generally in the low 70's over the southern coast. Fog banks, which have formed over the open water are beginning to drift into Juan de Fuca Strait and the southern end of the Strait of Georgia and will occasionally drift over adjacent coastal areas during the night.

Vancouver and vicinity, lower Fraser Valley—Clear today and Sunday. Light winds. Little change in temperature. Low tonight and high Sunday at Vancouver airport, 50 and 72. Abbotsford, 45 and 77.

Strait of Georgia — Variable cloudiness, clearing this afternoon. Clear tonight and Sunday. Fog patches over the water tonight and early Sunday, extreme southern section. Light northwest winds. Little change in temperature. Low tonight and high Sunday at Nanaimo, 47 and 75.

West coast Vancouver Island—Clear today and Sunday. Dense fog banks clearing along the coast during the afternoon but drifting onshore again in the evening both days. Winds northwest 15. Little change in temperature. Low tonight and high Sunday at Estevan Point, 53 and 60.

	Min.	Max.	Precip.
St. John's	43	49	.06
Halifax	51	61	
Montreal	61	76	
Toronto	63	78	Trace
North Bay	61	81	.22
Port Arthur	48	80	
Kenora	42	63	Trace
Winnipeg	44	58	.01
Brandon	39	54	.01
The Pas	36	48	.08
Regina	33	55	
Saskatoon	47	65	
Prince Albert	46	65	
N. Battleford	52	67	
Swift Current	45	66	.01
Medicine Hat	50	70	
Lethbridge	48	73	
Calgary	53	73	
Edmonton	49	76	
Kamloops	51	83	
Penticton	47	82	
Vancouver	52	69	
Victoria	49	64	
Kimberley	42	74	
Crescent Valley	41	79	
Prince Rupert	49	56	1.30
Seattle	53	74	
Portland	49	76	
San Francisco	65	85	
Los Angeles	59	90	
New York	57	75	
Spokane	50	77	
Whitehorse	33	51	

SAN FRANCISCO—Pedro Jiminez, 161, Vallejo, outpointed Bill McGee, 161, San Mateo, 10.

SEATTLE—Bruce Richardson, 148, Los Angeles, outpointed Buford Ransom, 147, Seattle, 10.

Added Attraction

Unscheduled excitement was provided for spectators at a drive-in theatre in Milwaukee, Wis., when Robert Winski's auto burned right down front near the screen. Winski, his wife and two children got out safely and other drivers moved away in a hurry. A cigarette flipped from a near-by car is believed to have caused the fire.—(NEA Photo)

Sovereign Right Of People Necessary, Says Mrs. Bell

Establishment of the sovereign right of the people in the domain of government is all that stands between the people and freedom and security, Mrs. E. Bell, Union of Electors candidate in Victoria, told a meeting in 1406 Douglas Street Friday night.

". . . the people must take the initiative in imposing their collective will upon the Legislature," she said at the meeting also addressed by Mrs. Doris Lougheed and W. J. Clark, the other two Union of Electors candidates in Victoria. "They must make their will prevail in regard to what they want first and foremost.

"What we know they want is personal security and freedom in the economic sphere."

Mrs. Lougheed said that in order to assume and use their power as the supreme constitutional authority in B.C. the people must realize their responsibility.

"Just as workers in various industries, merchants and farmers have found it necessary to organize themselves into unions in order to gain the objectives they want, so the people as a whole must form a voters' union to enable them to assume and exercise their constitutional authority," she said.

Mr. Clark added that democracy meant government in accordance with the will of the people.

"In a properly functioning democracy the people should get the results they want from the management of their affairs," he said. "This means the people must be the supreme authority in the country. They must be able to state in a definite manner the results they want in common, insist on obedience to their wishes from all who manage their affairs."

Conciliator Named In Vancouver Dispute

The Labor Relations Board today announced the appointment of a conciliation officer in a dispute involving 23 Greater Vancouver plumbing firms and about 500 of their employees.

The concilation officer, who will assist the parties in negotiations of union demands for an increase in the basic wage rate for journeymen and helpers, pay for statutory holidays, annual vacations with pay and supply of all tools by employers, is S. Williscroft.

The board also announced R. G. Clements of Vancouver had been named to assist Pumps and Power Ltd., Vancouver, and the United Steelworkers of America Local 2952 to conclude an agreement. The union, representing 25 employees, is seeking revisions of contract provisions for union security, hours of work, statutory holidays, seniority, annual vacations, wages and grievance procedure.

Miami High School Gambling Ring Found

MIAMI BEACH, Fla. (AP)—A high school "junior" gambling syndicate has been broken up by juvenile authorities.

Juvenile officer Robert Loveland reports that more than 30 teen-aged youths in Miami Beach high school have been warned to discontinue their "syndicate" or face expulsion or juvenile court prosecution.

The junior organization, complete with cards, called itself the "K. & M." Syndicate, Loveland said.

Loveland said the youthful betting group specialized in baseball bets, but also took wagers on horses. Bets were mostly 5 and 10 cents with a 25-cent limit, the payoff limit was 3 to 1, the juvenile officer said.

King's Birthday Partial Holiday

Schools, city and municipal halls, government buildings, banks, business and professional offices will close Monday in observance of the King's birthday.

The holiday will not affect the majority of citizens. Practically all retail stores will conduct business as usual.

Postmen will work half a day. Mail delivery is scheduled for the morning only. Wickets in the Post Office will be open from 8 to 12.

The Victoria Public Library will be closed all day.

Real estate and brokerage offices will be closed, as will many professional offices.

The B.C. Electric will close its Langley Street and Douglas Street business offices.

All buses will operate on regular weekday schedules.

C.C.F. Nominate William Caird Victoria Candidate

WILLIAM CAIRD

The C.C.F. candidate who will contest Victoria in the June 27 federal general election is William Caird, 215 Kingston Street, president of the B.C. Provincial Pipe Trades Council and president of the Joint Shipyard Council of Victoria.

Several times defeated in attempts to win a seat in the City Council and the provincial Legislature, Mr. Caird now will make his first attempt for a seat of the House of Commons. He will be opposed by Fisheries Minister R. W. Mayhew and Gordon A. Cameron, Progressive Conservative nominee.

Mr. Caird won the C.C.F. nomination in a three-way fight at a convention held Friday night in C.C.F. headquarters here. His opponents were Len Thomas and Frank Mitchell. In balloting Mr. Caird received 17 votes to 11 for Mr. Mitchell. Mr. Thomas did not attend the convention.

Aly, Rita See Running Of Derby

EPSOM, Surrey, Eng. (AP)—Prinee Aly Khan and his bride, Rita Hayworth, today saw the running of the Derby and for many hours were inconspicuous in the vast crowd.

The throng was intent on racing and by mid-afternoon only a few had noticed the American movie star and the prince. But the newlyweds got some good-natured cheers from persons who jammed into the paddock.

The Khan family colors cut no great figure on the race course, however. Aly started Iran, a 100 to 1 long shot, and his father, Aga Khan, entered Hindostan, 100 to 6. Both horses were lost somewhere in the pack that followed the winning Nimbus home.

The Aga Khan's horses have won four derbies.

Bus Route Changes To Be Recommended To City Council

City Council's transportation committee will recommend next week that three bus lines be rerouted — Richardson, Gonzales and Cadboro Bay.

This was reported by Ald. Harold M. Diggon, committee chairman, who said the action was being taken in the interest of economy.

The alderman has stated in the past that every effort must be made to reduce costs of transportation to avoid possible increases in fares.

"We are pledged to bring about economic operation of bus routes," Mr. Diggon stated.

He said that in the proposed re-routing of the three lines present standard of service would be retained for people living in immediately adjacent areas.

PROPOSED CHANGES

These are the recommendations to be made:

The Richardson line to operate from a new terminus at Foul Bay Road and Runnymede Avenue, proceeding to the city via Quamichan, Richmond, Despard, St. Charles, Richardson, Cook and Fort, the service schedule to remain.

That the Gonzales bus line serve residents of the Crescent-Quimper area by alternate buses with changes in routing to keep the heavy equipment off Robertson Street. Gonzales buses to South Oak Bay would travel straight through on Fairfield Road.

The Cadboro Bay line to be rerouted along Lansdowne, Westdowne, Mid-downe, Foul Bay, Haultain, Richmond, Fort Douglas to Pandora Depot. From the city to outside districts buses would travel Pandora and Fort to connect with incoming route. An additional bus would operate over the route to Lansdowne Road and return.

Reserve Forces Activities

5TH (B.C.) H.A.A. REGT. R.C.A.

Tuesday, 1945 hrs. — Parade and roll call. Dress: Battle dress. 2000 hrs., training as per syllabus. Band practice.

Wednesday, 1945 hrs. — Cadet Corps training at Armory.

Friday, 1930 hrs.—160 H.A.A. Bty. parade and roll call. Training as per syllabus. 2000 hrs., radar course. Sports parade. Sergeants' mess meeting. Saturday, 1400 hrs., rifle association shoot at Heal's Range.

CANADIAN SCOTTISH REGT. (PRINCESS MARY'S)

Monday—No parade.

Thursday, 1930 hrs. — Sports parade. Command contingent as per syllabus.

No. 5 AREA SIGNALS SQDN., R.C.C.S.

Monday, 1945 hrs.—Parade at Work Point Barracks. Dress: Battle dress.

13TH FIELD AMBULANCE R.C.A.M.C.

Tuesday, 2000 hrs. — Training parade at Armory. Dress: Battle dress.

46TH FIELD SANITATION SECTION, R.C.A.M.C.

Tuesday, 2000 hrs. — Training parade at Armory. Dress: Battle dress.

58TH AND 59TH L.A.A. WORKSHOP, R.C.E.M.E.

Tuesday, 1945 hrs. — Unit parade at Bay Street Armory. Dress: Roll call order.

MIAMI, Fla.—Tony Riccio, 150, Bayonne, N.Y., and Rudy Zadell, 145½, Pittsburgh, drew 6. (Rain stopped scheduled 10-rounder after 6th round.)

Manitoba Legislator Witness At Drunk Driving Inquiry

WINNIPEG (CP)—G. S. Thorvaldson, whose charges at the last session of the Manitoba Legislature precipitated the appointment of a provincial commission to probe Winnipeg police methods, took the stand at the inquiry Friday.

A lawyer himself, Mr. Thorvaldson contended every lawyer who practiced in Winnipeg police court knew citizens charged with drunken driving were commonly held incommunicado by police.

Termed a privileged witness by Chief Justice Ewen McPherson, head of the commission, Mr. Thorvaldson was called to explain why he had advised one of the complainants in the probe to plead guilty to a drunken charge. Mr. Thorvaldson was defence counsel for the man, who claimed he was held incommunicado in cells.

He testified he believed his client was innocent of the charge but by allegedly being denied examination by a doctor while held in the cells "his means of defence had been stolen.

The man had been in a motor accident and was suffering from shock, not drunkenness, Mr. Thorvaldson said. If a doctor had been called he would have proved the amount of alcohol in the man's system. He advised the man to plead guilty because he was unable to get medical evidence that he was not drunk.

"When a man is held incommunicado he has no opportunity to former a defence," Mr. Thorvaldson said.

United Kingdom Buys 1,300 Tons Of Fruit

Arrangements have been completed for the disposal of 1,300 tons of raspberry pulp in sulphur dioxide solution to the United Kingdom food ministry, Trade and Industry Minister L. H. Eyres reported today.

The movement of this fruit will, it is believed, practically wipe out the carry-over from last year. Shipment of the fruit, recently acquired by the Dominion government, will take place in late June or early July.

The provincial trade and industry department will be the shippers as agents for the special products board of the federal government.

Pedestrian Count Slated June 25

About 50 men will be stationed at downtown street corners on Saturday, June 25, to make the annual pedestrian count to provide a basis of comparison by which the city assessor can gauge the business trends for purposes of assessment.

The count is made on the last Saturday of June each year and last year's count showed that the Douglas and View Streets intersection was the business in the downtown area. The northwest corner of Fort and Douglas Streets also was high in the count.

Helen Cleat Takes Vancouver Golf Title

VANCOUVER (CP)—Perseverance paid off for Mrs. Helen Cleat, who finally came through with a city women's golf title Friday, defeating Winnifred Evans 6 and 4 in the 36-hole final.

The willowy Vancouver shotmaker took a commanding lead in the afternoon round after winding up the morning session, 1 up.

Mrs. Cleat toured the first 18 holes with an 88 while her opponent carded a 99.

Pleads Not Guilty

An Oak Bay resident, Charles J. Moore of 1767 Hampshire Road, pleaded not guilty in municipal police court Friday when he appeared on a charge of failing to comply with an order from Fire Chief E. G. Clayards, contrary to the Fire Marshals Act.

The chief, the court was told, had ordered the removal of an accumulation of combustible construction material and the cutting of dry grass and brush from accused's property.

Magistrate Henry C. Hall remanded the case for two weeks in order to give the accused time to carry out the fire chief's order.

You Can Buy On Budget Terms AT NO EXTRA COST
Malleks

"Build B.C. Payrolls"
Ideal For Babies
PACIFIC MILK
Many doctors prescribe Pacific Milk formulas—irradiated for extra sunshine Vitamin D—and vacuum packed—this nourishing B.C. Product is ideal for your child. Ask your grocer for Pacific Milk.
Pacific Milk
Irradiated and Vacuum Packed

Where There's Smoke
IT'S NOT A PACIFIC
Sealed in steel, the Pacific Furnace can't smoke, a guarantee of satisfaction for a lifetime of home comfort. See it, compare the Pacific, the furnace with the welded construction.
PACIFIC SHEET METAL WORKS LTD.
VICTORIA NANAIMO

Moving - Packing
Shipping - Storage
Shipments Prepared for All Points of the Globe
"It Costs No More to Use the Best"
STOCKER'S SECURITY STORAGE LTD.
Affiliated with
Stocker's Transfer COMPANY LTD.
PACKING PHONE B 1025
STORAGE
MOVING G 8181

TERMS at STANDARD
3 WAYS TO AID YOUR BUDGET
OUR "OBA" Open Budget Account. You charge up to a pre-arranged "ceiling" of which you pay only 10% per month.
OUR "CA" Charge Account . . payable on the tenth of the following month.
OUR "BP" Budget Plan . . designed for larger purchases with a reasonable down payment and the balance spread over ten months.
Right Through Yates to View
Standard FURNITURE
DENNYS OF VICTORIA

Victoria Daily Times

Established 1884
Published Every Afternoon Except Sunday by
Times Printing and Publishing Company Limited
Victoria, B.C.
Member of the Canadian Press Ltd.

The Canadian Press is exclusively entitled to the use for republication of all news dispatches credited to it or to the Associated Press in this paper and also the local news published therein.

Member of Audit Bureau of Circulation

SUBSCRIPTION RATES: City Delivery, $1 per month. By mail (exclusive of city)—Canada, Great Britain and United States, $9 per annum; elsewhere $1.50 per month. One year in advance, $8; six months in advance, $4; three months in advance, $2; less than three months, 75c per month.

VITAL DISCUSSIONS

DISCUSSION OF A GENERAL GERMAN settlement having come to a stalemate, the Big Four conferees in Paris have turned their attention to problems affecting Berlin, with indications that a greater measure of success may attend their efforts. This "little peace treaty" as it has been named, to distinguish it from the larger problems affecting east and west interest in the former Reich, is based on United States proposals submitted by State Secretary Dean Acheson and supported by Great Britain and France.

While the Foreign Ministers have agreed in principle to the re-establishment of four-power control in Berlin and the holding of elections to choose a metropolitan council, there is still much bargaining to be done before the important details of procedure can be established. The term "free election," for instance, has a different meaning to the Soviets from that understood by the west. Agreement must be reached before a Berlin-wide election can be held, and this in itself imposes an impediment of major importance. Again, the three allies are determined to effect an official agreement that will safeguard them from the danger of a re-imposition of the Berlin blockade. Russia is bound to exact a good diplomatic price before yielding such a strategic point. The currency question in the former Reich capital is another controversial issue. At present the city of some 3,000,000 inhabitants is split into two areas, each using a different kind of money, with all the problems which such a situation can create. The railway strike that cut off Berlin from the west, except for the airlift, was a direct result of this condition.

The puzzle of Berlin is really a miniature of that which plagues the whole of Germany. If it can be solved, the way may be opened to a solution of the greater problem. That is why all eyes remain on Paris during these momentous June days.

STUDENTS OF DISTINCTION

APART FROM THE ASSISTANCE THE various bursaries and prizes won by Victoria College students will afford the recipients in continuing their studies next year, and apart from the well-merited satisfaction those young men and women must feel over their achievements, the list of awards made public in this newspaper yesterday holds specific significance for the people of this community. A relatively few years ago, authorities at the College sought private support to supplement the list of scholarships then available. The response is measured in the fact that now virtually two dozen awards are made for excellence in particular subjects or for general proficiency.

It is not suggested that the College has as many scholarships as it would like. On the other hand the very gratifying attitude of numerous donors to the request for this form of scholastic encouragement demonstrates the high regard in which the institution is held. This community recognizes fully the first class job that is done by the staff at Mount Tolmie. It is mindful of the status accorded the students by the University of British Columbia and other centres of higher education on the continent. For its part, the College is proud of the young men and women who reach scholarship ranks. They are the product which advertises so effectively the abilities of the local institution to impart knowledge to those capable of absorbing it.

To the individuals honored we extend our congratulations on their successes and our appreciation for the distinction their future activities can confer on this community.

ABOVE ALL ELSE—VOTE!

IF WE MAY GIVE THE VOTERS OF THIS province some advice, it is that they get out and vote on June 15 and 27.

Back in the days of King John, seven centuries ago this month, the people of the Old Land, figuratively speaking, were kicked from pillar to post. As long as they were content to put up with their condition, they remained in political subjection.

With the foregoing in mind, how many of our free people in this highly-favored land know or realize that the hard-won franchise of which they are the beneficiaries was won, in the first modern concept of political freedom, by a very slender majority. What do we mean? We mean just this. On the second reading of the historic Reform Bill in the House of Commons at Westminster on March 26, 1831, the measure was assured the force of law by a majority of only one. The vote was 302 to 301.

How slender was the thread upon which depended the franchise we enjoy today! Do we realize and appreciate its value? If we do not, we deserve the calamities which have fallen upon other peoples whose reading and understanding of history is no tribute to normal intelligence.

SINCERELY WELCOME

ALTHOUGH THE ARRIVAL OF THE C.P.R.'s new coast passenger vessel, Princess Patricia, at Esquimalt yesterday was not attended by the noisy jubilation which might have been expected after what is presumed to be a record run from Britain, the welcome given to the new ship by Victoria lacks nothing in sincerity. This city, which greeted her sister ship, Princess Marguerite, so recently, understands the significance of such a fine addition to the fleet plying these waters.

When the craft assumes her regular schedule, greater accommodation and greater luxury will be afforded both visitors coming to Victoria and citizens of this community traveling to and from the Mainland. In a relatively short time, the "Pat" will become a familiar part of the waterfront scene—a newcomer that will enjoy the tradition of antecedents which have left little to be desired in comfort and efficiency in the type of trade for which she was designed.

To the officers and men of the ship, to the builders and operators, tribute is due for the performance already given as the "Pat" made her way from Britain to these shores. In addition to many other things, she represents once more the confidence of an important company in the continued progress of the region she will serve.

ALL OUT OF STEP BUT . . .

WHERE THERE IS NO DEMOCRACY, IT is reasonable to assume that democratic principles will not be understood. Hence Pravda interprets the position of United States Secretary of State Dean Acheson at the meeting of foreign ministers in Paris to be one "in which the decisive word will belong to the Western Powers who hold the majority of votes." This, in Pravda's opinion constitutes a rejection of the principle of unanimity. Rejection of unanimity by whom?

There are four powers represented in the French capital. Three of those have reached a measure of accord. Russia alone seems to find their plans for Germany irreconcilable with her wishes. Unanimity could be achieved in one of two ways. Either Russia could swing into line with the other three-fourths of the representatives. Or the three could alter their position to conform to that of Russia.

It is difficult to see the logic of the second course. But then we have always been a little skeptical about the reasoning of the proud parent, watching the parade, who noted that all were out of step but her. Jim.

'IT TOLLS FOR THEE'

ITEMS IN THE NEWS MOVE US AT times to speculate on the forces that influence our lives, the hidden events and occurrences, perhaps seemingly unrelated to the individual's existence, which nevertheless indicate—and perhaps determine—the path which shall be taken. The thought comes to mind in connection with two news dispatches which appeared on the same page in one of yesterday's editions of this newspaper. One, from Florida, told of a 14-year-old inmate of a reform school being given a life sentence for the murder of a fellow student at the institution. The other, from Drumheller, Alberta, reported the sentencing to death of a 16-year-old boy for the murder of his employer's wife.

What were the home environments that shaped these two brief and tragic careers? At what stage was the line crossed which marked the turning point away from normal, happy development toward the desperate acts which appear to have brought death or its practical equivalent to these youths?

Somewhere in their histories there was a moment of time in which the right word spoken by the right person might have weighted the balance in favor of moral, useful lives for these boys. But the word was unsaid, the saving act unperformed. A wrong decision was made and the trail to destruction was begun. It could be that at the very moment of reading this comment, someone within our reach has come to a point where help is needed. If such a need is recognized but the help denied, then for everything that follows we must share some guilt. He spoke truly who made the famous observation: "There, but for the grace of God, go I."

CHILD OF THE THICKET

WHERE THE BIRD CHERRY, THE briar rose and the snowberry bushes form their ranks in a tangled defence against invaders, the wild honeysuckle is now blooming. Against this varied green background, the shy flower lifts its orange yellow clusters in bright splashes of flame. To it come the awkward bees in their clumsy flight, and the brightly-darting humming birds, wings awhir as they probe its trumpet tubes for liquid sweetness.

Each season repeats the miracle of the honeysuckle, the sudden awakening of new life on cord-like stems that seemed dead, the development of its twin leaves, and finally the quick burst of blossom against the dark background, almost like the fractured stars of fireworks in the night sky.

This is the child of the thorny thicket, a flower that shuns the open woods and accessible bushes. For the most part, it clings timidly to stauncher growth. But at this season it spends its wealth prodigally, scattering its gold among the sober shrubs that give it shelter.

A writer refers "to the time when living was easy." But we bet it is not within the memory of man.

Walter Lippmann

M. VISHINSKY'S DEFAULT

CONTRARY to what was expected, M. Vishinsky has not seized the initiative at Paris by offering the Warsaw Declaration. He has not come forward as the champion of German political unity, a strong central German government, a peace treaty, and a withdrawal of the troops.

Something has happened to make the Kremlin shrink from the bold line of their propaganda during the past year, which was to bid for the support of German nationalism with a view to another Rapallo—that is to say a Russian-German combination. M. Vishinsky could hardly have done more than he has to repel rather than to attract German nationalism, or indeed to stultify the German Communists.

FOR THE NET result of his proposals would be to perpetuate military government and the military occupation. No one knows what caused the Kremlin to alter its line, changing so unexpectedly and so abruptly from an exceedingly attractive pro-German to a crudely anti-German policy. Is it that the Poles and the Czechs have been awakened by the world-wide discussion to a realization of where the new Rapallo policy was leading? And has the Kremlin shrunk from the line of the Warsaw Declaration, fearing to lose the Poles and the Czechs while it was wooing the Germans?

One can only speculate. But whatever the explanation, M. Vishinsky's default has proved to be the opportunity of the Western powers, enabling them to come forward as the opponents of partition and of military government and of the exclusion of Germany from the European community. Morally and politically the Western position is ever so much better than it promised to be.

BUT THE WESTERN advantage, though real and important, can easily be overestimated, and if it is not successfully exploited, may be temporary. The Western world, including Germany, is almost certainly entering a period of recession in which trade is contracting and the struggle for markets is becoming severe. This will not be a favorable environment for the German state of which the West is the sponsor and promoter.

For it is one thing to draft a constitution, to get it ratified, and to set up a government. It is another and much more difficult thing to enable that government to govern successfully. The critical test of whether the Western German politicians can raise the German standard of life and avert unemployment lies ahead. If they cannot meet that test, their own position will be insecure, and the Western influence in Germany will be undermined.

THE STORM signals of impending trouble in the world economy are now unmistakable—in Great Britain, in Belgium, in Italy, in France, in Germany, and not least of all in the United States. Thanks to a great deal of hard and honest work and to good harvests, and with the stimulus provided by American aid, the recovery in production had been remarkable, as compared with what happened after the First World War, sensational.

But the very success in production is now disclosing how little has been accomplished to restore to solvency the prewar world economy or to create a new and solvent postwar economy. The second year of the Marshall Plan opens with problems and with conflicts, known to the responsible insiders that have not yet been explained to the general public.

THEY ARE the problems posed by the fact that in the effort to achieve solvency and monetary equilibrium, the world economy is contracting, is deflating, whereas the ravages of the war and the social discontent it produced cannot be dealt with except in an expanding economy and by a rising standard of life.

Unadvertised but momentous discussions are now taking place in London and Washington which deal in the last analysis with the fact that the European Recovery Program, as conceived abroad, rests on an extraordinary postulate. It is that European exports can capture half the American markets in South America and that, as the London Economist put it some months ago, the American export industry "will reconcile itself to the permanent loss of its European markets" and will "permit discrimination against itself."

THAT WAS all very well while the American inflationary boom was running. But with the onset of the American recession, it is ceasing to be practical politics in the United States.

There is, therefore, no very good reason, if one looks at the developing situation, for the complacency and self-satisfaction with which some of the correspondents in Paris are describing the condition of things. The Russians are obviously in trouble, and have been made extraordinary cautious by their trouble. But the Western position, though it is morally and politically fairly good, is in respect to the economic outlook far from brilliant.

There is little to justify the idea that the great game, apart from taking a few tricks, can be won by standing pat—that it can be won by anything less than bold and concerted measures to counteract the threat of depression with an expansion of trade and the opening up of the markets.

(Copyright, 1949, New York Herald Tribune Inc.)

Everyone feels . . . that mankind is now at a decisive turning point of its history, before which the clergy cannot remain an inert spectator.—Pope Pius XII.

'Like A Bird On The Wing'

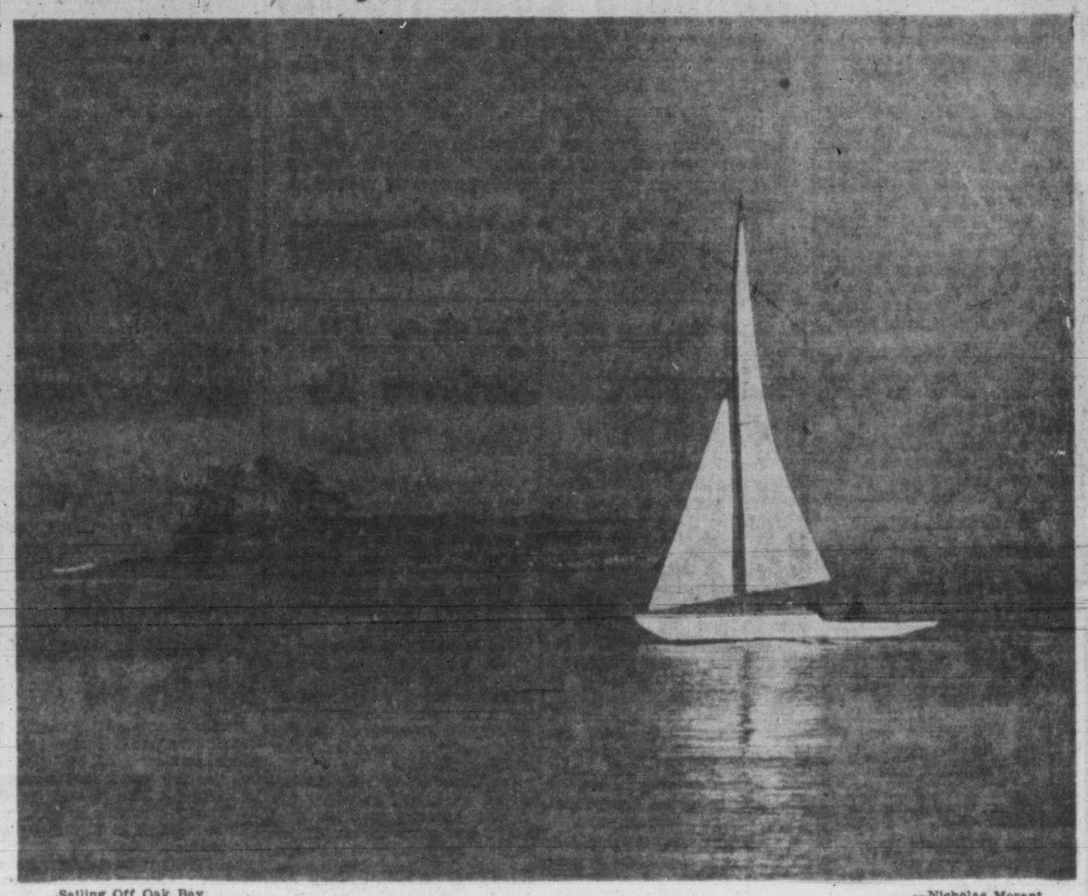

Sailing Off Oak Bay —Nicholas Morant

CLIPPED at RANDOM

ONE BETTER

T.D.F. in the Ottawa Citizen

Vancouver Province refers to its local police station as "Noah's Ark." It should see ours, compared with which the Ark would rate as the "Queen Mary."

GETTING CAUGHT UP

Ottawa Journal

A small woodland waterfall is not spectacular in the terms many seem to prefer for contemporary life. But out in the woods, listening to the song of the water and studying the life by the fall, a man can get caught up with himself and catch a glimpse of something beside this fevered fretting we call modern civilization.

SO QUIET!

Australian News Letter

Three young university students who hitch-hiked 1,600 miles from Brisbane to Adelaide have a theory that a cemetery is the best place to sleep in.

One said: "You can generally count on cemeteries not being well kept. There is always long, soft grass in which to make a comfortable bed, and, besides, you are fairly safe from cows wandering in and walking over you."

PEDESTRIAN RIGHT

Edmonton Journal

Pedestrians — those humble creatures seen scurrying timidly among the cars and buses — should raise a hymn of gratitude to Mr. Justice A. M. Campbell of the Manitoba Court of King's Bench. In a recent decision, he struck a vigorous blow for their rights.

The case was that of a woman who had been struck by a truck at an intersection; the light had turned against her while she was half-way across. The court gave judgment for her on the ground that, having started on the green light, she had the right of way until she got across, even though the lights had changed in the meantime.

Start With Income

London (Ont.) Free Press

There is being planned by mathematicians and mechanical geniuses at the University of Toronto, a "mechanical brain." This super gadget will be so efficient that it will be able to compute an income tax "in the fraction of a second."

This will be an immense benefit to science. It will save time and cerebration. But it is in the field of income tax computation that we are interested. It is not only that we lose time and sleep over this annual juggling of unknown sums and indefinite factors but that it has always seemed to us that earning income was closer to the eternal verities than working out the tax.

If and when the "mechanical brain" is functioning we shall be glad to call upon its millions of levers, switches to calculate our tax. But we should even more appreciate a machine to supply us with the income in the first place. Perhaps that would be expecting too much.

Building For The Future

By JACQUES KAYSER

IN the areas of Normandy, devastated in 1944 by the grim battles of the Liberation the reconstruction effort is often helped and rewarded by local and foreign enterprise. I have been particularly struck by three of these.

CHILDREN'S HOUSES

At Caen, in the Chemin Vert quarter, newly built on former meadowland, at the gates of the town, a new house of painted wood draws particular attention. Like many others it has but a single story, but it is big and stands in the middle of a "garden" of turned-over earth promising future lawns. It is one of the children's houses which Sweden has offered to Caen and to the country of Calvados.

Thanks to the individual action of a young woman fighting in the resistance forces, the Swedes were informed shortly after the war of the vastness of the devastations and the great needs of the area. Relief was immediately sent and the basis of long-term aid established.

HEALING WOUNDS

Thus four children's nursery schools were opened at Caen and in Calvados by the Swedish organization "Radda Barnen," aid for children.

In a few months, when the school is one year old, it will be officially put under the direction of the French Ministry of Public Health.

At Saint-Lo, another martyred town of the liberation of Normandy, a similar enterprise undertaken by Switzerland allows 160 of the young children of the town to benefit from a nursery school where one finds order, light and happiness.

It was "Swiss aid" which as soon as the war was over, thought of some of the wounds inflicted on Saint-Lo. It offered wooden houses and interior equipment. For a whole year the devoted Swiss staff organized and set up this first oasis in the middle of the ruins. Now, its creative work accomplished, Swiss aid has been turned over to the French authorities. However it continues to send food and material to what has now become a French school.

Then there is the case of the school at Brehal. An old teacher of retiring age saw, with satisfaction but with anxiety, that the number of children of school age had risen since the end of the war. At Brehal as in the whole of France the population figures are mounting rapidly; it has been calculated that the number of children attending school will have increased by a third. What was to be done at Brehal; refuse entry to children of school age? An impossible solution.

So the Brehal school teacher decided to get the children themselves to build the new classroom. He bought an old hut. Then everyone set to work with a will: the school teacher, the children, former pupils who had taken up the trades of blacksmiths and locksmiths, all cooperated.

Within a week the main part of the work was done. Last January a big bright room, with plenty of light and air, was opened amid general rejoicing.

FOR GENERAL GOOD

This classroom, built by the young for the young, is it not also, like the Radda Barnen school at Caen or the Swiss aid building at St. Lo, an example of what can be done for the general good by people who are generous, persevering and effective?

A Dusting For The Bee

THOUGH it may afford no comfort to individuals who attribute their hay-fever to the plant, it is interesting to note at this season the special mechanism with which flowers of broom are equipped to insure cross-pollination. This involves an unusual arrangement of petals and the maintenance under tension of the stamens bearing the pollen.

As a bee, in search of nectar, forces down the two centrally-placed, keel-shaped petals which enclose the stamens and pistil, the stamens spring up actively to dust the underside of the insect with the pollen. This is later transferred by the bee to the upturned pistil of the next bloom visited.

The mechanism functions only when the flower is fully mature and the pollen is ready for the transfer. If the flower is not fully developed, the petals cannot be depressed by the insect, and the process cannot be carried on.

The manner in which the pollen is released can be observed if the two "trigger" petals are lightly depressed by the finger, the resulting reaction being the equivalent of that set in motion by the bee.

Since all flowers of the plant do not mature at the same time, distribution of pollen is extended over a longer time than would be the case if blooms in each cluster reached the same stage of development simultaneously.

Following pollination, the flower of broom withers. The petals drop and the seed-pod forms. This elongated black envelop also develops in a manner which places each side under tension. When the seeds are ripe and the weather dry, the pod splits suddenly, each side twisting violently to throw the seeds some distance from the parent shrub.

The golden cover which has brought such tributes to Beacon Hill and other parts of the southern island by admirers for many years, is a member of the pea family, presumably introduced to this region first at Sooke with seeds obtained from Hawaii. It is now found in most parts of southern Vancouver Island and adjacent islands and also flourishes along the Pacific coast at various places.

A. H. S.—G. C. C.

GLOBAL SURVEY

By DeWITT MACKENZIE
Associated Press News Analyst

THE POLITICAL campaign for Britain's next general election, which is due a year hence but might be precipitated earlier, already is under way and is getting hot.

It's a historic battle in which Britain's first outright Socialist government is fighting to retain the leadership which is wrested from the long-reigning Conservatives in 1945. Former Prime Minister Churchill again is leading the charge of the Conservative brigade.

The London Daily Herald—organ of the Labor Party—is angry with Mr. Churchill, accusing him of imputing that under the Socialists the Empire is being thrown away. The paper maintains that the Empire has been strengthened by such acts of the present government as the granting of independence to India, Pakistan and Burma.

CHURCHILL SPEAKS

This isn't the first time Churchill has attacked the Socialists along the imperial line. One of his fiercest assaults was made back in December, 1946, in the House of Commons when Prime Minister Attlee announced steps to expedite self-government in Burma. Churchill charged the government with undue haste "in divesting ourselves of the great possessions of the British crown," and added:

"This haste is appalling. Scuttle is the only word that can be applied to what, spread over a number of years, would be a healthy constitutional process."

The world won't soon forget one of Churchill's most noted lines in defence of Empire, delivered in a speech while he was war-time prime minister in 1942:

"I have not become the King's first minister in order to preside over the liquidation of the British Empire."

OPPOSES HASTY ACTION

It is to be noted that Churchill has not attacked the policy of granting independence to countries like India and Burma, but rather has opposed haste.

With A Grain Of Salt

Montreal Star

One reaction, somewhat prejudiced perhaps, to the report that Russia has evinced an interest hitherto lacking in ending the fighting in Greece is that she could bring it to an end overnight if she chose to do so. There is no need of any dickering with the United States or Britain on conditions. A word to the guerrilla leadership and peace would reign, and the sorely-tried people would be able to return to such of their homes as are still standing, to rebuild those that are not, and to go about their inoffensive business again.

The military aid which she would like to see ended would be unnecessary now, would never have been necessary, if she had not deliberately provoked turmoil and disorganization from before the end of the war up till the present.

Dorie E. Nunn,
THE BUILDING DESIGNER,
has recently returned from the West Indies . . . she will be happy to accept designing commissions for homes and resorts.
PHONE E 2359 GENERAL DRAFTING SERVICE

ATTENTION!
SAWDUST USERS
Let us fill your bin now for the coming winter with the
BEST FIR SAWDUST IN VICTORIA
We are now delivering our sawdust by the new BLOWER SYSTEM, wich guarantees you NO MESS and FULL MEASURE.
Reduced prices now in effect. Let us have your order now.
Harknett Fuel
G 2647

IF IT'S FOR FLOORS WE'VE GOT IT!
- **Florcrex** —Renews linoleum.
- **Durocrex** —For wood or concrete.
- **Lithochrome** —Chemical stain for concrete floors.
- **Sternson Bakelite Concrete Floor Paint**
- **Hippo Oil** —Clear flexible finish.
- **Tile Tex Asphalt Tile Goodyear Rubber Tile Oak, Birch and Fir**
- **Sanding and Finishing Free Estimates**

B.C.R. AND AGENCIES 715 VIEW
E 6822, B 3119, B 3110 Night E 8468

Sands Mortuary Limited
FUNERAL DIRECTORS
"THE MEMORIAL CHAPEL OF CHIMES"
OUR RECEPTION FOYER

OUR CHAPEL
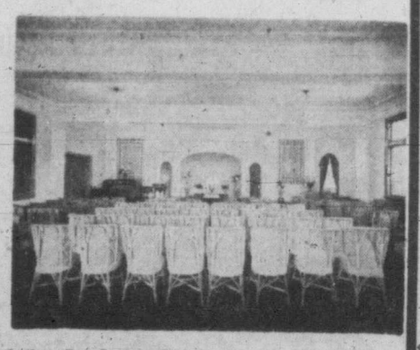
Unexcelled for Service or Dignity of Appointment
Complete funeral services arranged in any part of the world.
QUADRA at NORTH PARK STREET
VICTORIA, B.C.
DAY OR NIGHT SERVICE

Milne's Landing Wins Inter-High Sports Day At Belmont School

Mrs. Herbert Maughan, widow of the man in whose honor the Maughan Trophy is given, presents it to Alan Robertson, captain of Belmont Junior-Senior High School softball team at the annual interhigh sports of Belmont and Milne's Landing Schools Friday.

Bernice Emery, president of the students' council, accepts the cup donated by the Sooke Branch of the Legion, on behalf of Milne's Landing Junior-Senior High School, which had the highest aggregate in the day's events. Mrs. M. A. Morrow presented the cup on behalf of the Legion.

A sunny day and an enthusiastic crowd of more than 250 boys and girls combined to make the second annual inter-high sports meet of the Sooke School District a rousing success, Friday.

Contestants of Milne's Landing and Belmont Junior-Senior High Schools were on the grounds of Belmont School at 10 in the morning ready for the starting gun. Track and field events were run off and two softball games were played before cups were presented at 2 in the afternoon.

Milne's Landing took the cup for the highest aggregate number of points, collecting 115 against Belmont's 90.

Mrs. M. A. Morrow, representing Sooke Branch No. 54, Canadian Legion, presented the Legion Cup to Bernice Emery, president of the Students' Council of Milne's Landing.

The hotly contested Maughan Trophy for winner of the Senior Boys' softball was won by Belmont High, with Alan Robertson, captain, accepting the trophy, which is given in memory of Herbert Maughan, who was killed overseas in the war. Milne's Landing won the trophy last year.

Mrs. Maughan, teacher at Belmont High, made the presentation. Belmont defeated Milne's Landing 15 to 8. H. N. Parrott, teacher, was Belmont coach.

Miss Helen Cuche, captain of the senior girls' softball team at Belmont, received the cup presented by the Sooke and North Sooke Women's Institute. Mrs. J. B. Wilkinson, wife of the principal of Milne's Landing School, made the presentation. Belmont won, 14 to 12.

Winners in the keenly contested events included Clarence Creasser in the senior boys' 75-yard sprint, and Bill Emerson in the senior boys' broad jump. Ray Helgesen and Tiny Ridley tied for first place in the senior boys' high jump.

Marge Fatt took first place in the senior girls' sprint and Bonita Gaudie, first in the senior girls' high jump.

A. H. Stephenson, principal of Belmont School, and J. B. Wilkinson of Milne's Landing, were in charge.

BOOTLEG LEAD

Strong suspenders are a prerequisite for London's newest gangs of thieves, who have been stripping lead from Britain's bomb-damaged buildings and suspending it in their trousers. Lead, at $240 a ton, has become valuable since the war.

The Way to Perfect Health

That health is always the natural condition of man is made wholly clear in the Christian Science textbook, "Science and Health with Key to the Scriptures" by Mary Baker Eddy.

Through the thoughtful reading of this book, which contains the complete explanation of Christian Science, thousands have been completely and permanently healed of every manner of disease.

Science and Health, together with the Bible and other authorized Christian Science literature, may be read, borrowed, or purchased at

CHRISTIAN SCIENCE READING ROOM
822 Yates St.
VISITORS WELCOME

Information concerning church services, free public lectures, and other Christian Science activities also available.

Shoes Pinch Your Corns?

FOR FAST RELIEF GET *Super-soft* DR. SCHOLL'S ZINO-PADS!
You'll quickly forget you have corns or sore toes when you apply wonderfully soothing, cushioning, protective, *Super-Soft* Dr. Scholl's Zino-pads. Painful shoe friction stops instantly; pressure is lifted. New or tight shoes are eased almost like magic. Separate *Medications* are included for quickly removing corns. Insist on Dr. Scholl's—world's largest selling Corn Pads. Also special sizes and shapes for Callouses, Bunions and Soft Corns Between Toes.
Dr Scholl's Zino-pads

★
TODAY'S COALITION RADIO PROGRAM
2 P.M.
Hear
MR. P. M. McKINNON
6.15 P.M.
Hear
CAPT. D. J. PROUDFOOT
8.15 P.M.
MR. ARTHUR ASH
Coalition Candidate for Saanich
8.45 P.M.
MR. W. H. HALDANE
Local Barrister
CJVI
900 ON YOUR DIAL
TODAY
★
Published by Coalition Committee

Mount View High Graduating Class — Attends Banquet

The students graduating from Mount View High School were told Friday evening to remember the responsibilities as well as the rights of democracy.

Speaker was their principal, Dr. J. M. Thomas, and the occasion was the 10th annual graduation banquet which was attended by 200 including parents of the graduates and teachers.

Dr. Thomas advised students to cultivate a proper ambition, sense of social consciousness, moral integrity and honesty in whatever work they might be employed.

Toast to the graduating students was proposed by Dr. Thomas and the reply was given by Mary Renaud, valedictorian.

Others on the program were Helen Corkle, chairman, who gave toast to the King; Helen Farquhar, toast to P.-T.A., and Mrs. R. Burton, reply; Norman Lange, toast to staff, and Kenneth Brown, reply.

Miss Corkle, president of the Students' Council, was presented a leadership cup; Ross Irving received a sportsmanship cup, and Jack Wong a Parent-Teacher Association prize for scholastics.

Seated at the head table were Miss Corkle, R. H. Green, chairman of Greater Victoria School Board; Dr. Thomas, Frank Rendle, vice-principal, and Mrs. Rendle, Mrs. Burton, C. Michell, principal Mount Tolmie School, and Mrs. Michell, George Love, principal of Tillicum School, and Mrs. Love, Kenneth Brown, T. M. Curtis, McKenzie Avenue School principal, and Mrs. Curtis, and John Chatfield, Craigflower School principal.

Monster Skeleton Found Near City

What are believed to be the remains of a prehistoric monster have been found about 30 miles from Victoria on a farm situated between Sooke and Jordan River.

The skeleton of the huge mammal was discovered by J. H. Monk while plowing. Mr. Monk unearthed a humerus bone, a scapula, a vertebra and two teeth.

He said he thought the skeleton was that of a dinosaur.

Dr. Clifford Carl, director of the Provincial Museum, has promised to investigate the find as soon as possible.

No Sask. Tax Boost For Social Services

NANAIMO (CP) — Saskatchewan's crown corporations, with one exception, have produced surpluses and brought profits to the people of the province, Premier T. C. Douglas of the prairie province told a large audience here Friday night.

Whether or not the C.C.F. wins this election or the next, the people of Canada eventually will take over the Canadian economy for the benefit of the people, he said.

Premier Douglas answered many criticisms of the C.C.F. regime heard currently in the campaign and declared that Saskatchewan, while providing medical health insurance and welfare services to its people, actually had not increased taxation. It had reduced it and had slashed its provincial debt in five years from $215,000,000 to $143,000,000. This was achieved by securing the money from people who had it, such as the breweries.

He said one small mining company in Saskatchewan with a profit of $8,250,000 now paid more than a million in royalties, whereas it used to pay $70,000. This figure was more than the royalties paid by all the mines in the province of B.C., he said.

He charged that the federal government dissolved Parliament without passing its budget or estimates to try and regain election before an economic crisis arose.

The federal government, if it wanted, could establish national health insurance easily by living up to its obligations to provinces such as Saskatchewan and B.C. where hospitalization plans already are under way, he said.

G. H. BIRNIE
PLUMBING AND HEATING
2624 QUADRA ST. E 5311
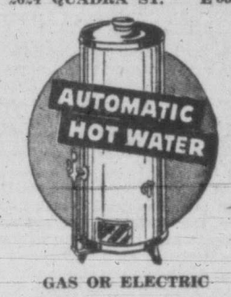

GAS OR ELECTRIC
Plumbing, Gas and Heating
REPAIRS
We maintain a fully equipped service truck ready for your call.

IDEAS for the JUNE BRIDE
BUY Hickman-Tye QUALITY from your local dealer
Whether it's a gift for the new home or household necessities for the young couple themselves to choose, there's the choice of things new and necessary in the huge Hickman Tye stock. . . . See for yourself, and choose from the wonderful displays.
HICKMAN TYE HARDWARE
QUADRA at YATES

ALL UNION MEN SPECIALLY INVITED
You Are Invited to
HEAR ROLLY T. GERVIN
Secy.-Treas. of Trades and Labor Council and Vancouver Alderman
This outstanding Labor Leader will have a worthwhile message for Victoria voters, and
Mrs. Nancy **HODGES** *Capt. D. J.* **PROUDFOOT** *Hon. W. T.* **STRAITH**
the three Coalition Candidates for the City of Victoria, will also address the meeting. Come to this important meeting.
CHAIRMAN: J. W. CASEY, Prominent Labor Leader
K. of P. HALL 723 CORMORANT
MONDAY NIGHT AT 8
MR. GERVIN will speak also at
MARIGOLD HALL AT 8
on behalf of ARTHUR ASH of Saanich
VOTE THE STRAIGHT **COALITION** TICKET JUNE 15
PUBLISHED BY COALITION COMMITTEE

Liberals Mean To Keep C.N.R. Public Undertaking—St. Laurent

STRATFORD, Ont. (CP) — Prime Minister St. Laurent said Friday night the Liberal Party wants neither the sort of railway amalgamation which he said is advocated by the C.C.F. nor the kind of amalgamation "the Tories secretly hanker after."

He rounded out a day of visits to towns and villages of western Ontario with a speech in this railway city in which he said that "happily for Canada, the railways were not amalgamated in line with the views of prewar 'prophets of doom'."

Mr. St. Laurent said he didn't believe the majority of Canadians want to give "the Tory Party a chance to deal with the CBC and Trans-Canada Air Lines the way the Bennett government dealt with the C.N.R. between 1930 and 1935."

The view of the Liberal Party about public ownership was that there are certain great undertakings which have many of the characteristics of a "monopoly" which can serve the public better if they are operated under public ownership and control.

In his first campaign references to the T.C.A.'s North Star aircraft whose engines have been rapped by George Drew, Progressive Conservative leader, Mr. St. Laurent said he had flown the Atlantic both ways in a North Star for a prime ministers' conference in London and had not had a moment's anxiety.

He came here from Goderich in a motor-car convoy which struck swiftly—sometimes better than 70 miles an hour—through the green rural countryside to keep abreast of his schedule.

In Stratford, where C.N.R. shops are situated, he said those who believe in the future of Canada believe the railways and other transportation facilities should be maintained and improved "for the benefit of the country and our people." He said the audience would remember "what the Tories did to the C.N.R. after 1930."

That party had not made a frontal attack on the publicly-owned railway in this campaign, but "the hostility" it felt towards the C.N.R. because it is not the "property of private interests" had not disappeared.

The C.N.R. had been created as a public institution because private enterprise was unable to give effective service.

The Conservatives had been making systematic attacks on the CBC and the T.C.A. The Prime Minister said he felt the CBC was publicly-owned because Canadians want it to be Canadian and the country to be Canadian even if "certain private interests" could make more money by turning broadcasting into a "series of branch plants of American networks."

As for the T.C.A., most Canadians were proud of its "unrivalled record of safety."

The Liberal Party did not favor public ownership of business as a matter of principle. It stood for the principle of affording the greatest possible opportunity for genuine private initiative and genuine free enterprise. But it did not believe that free enterprise and initiative should be an excuse "for exploitation of the people by powerful interests."

Coldwell Claims Progress By C.C.F.

FLIN FLON, Man. (CP) — Rapid return to the two political party system in Canada was predicted Friday night by M. J. Coldwell, national C.C.F. leader.

"It is just a matter of time until there will be only one old party in all the provinces," Mr. Coldwell said in an election campaign address in this Manitoba mining community. He foresaw the day when the C.C.F. would oppose a Dominion-wide coalition of the two old parties.

Mr. Coldwell said there are increasing signs of the trend toward union of the Liberals and Progressive Conservatives. Canada was returning to the two-party system even more rapidly than he had anticipated. He predicted the June 27 election would virtually complete the process.

The 61-year-old C.C.F. leader, who has delivered 24 addresses in 19 days in six provinces during the eastern part of his Dominion tour, was optimistic about the outcome of the election.

"Besides the larger gains we shall make in Ontario, I expect to see break-through with some seats in the province of Quebec, and achieve increased representation from the Maritimes," he said.

Coalition Campaign Financed With Road Money, Says Winch

By Canadian Press

Provincial C.C.F. leader Harold E. Winch and the C.C.F. federal standard-bearer in Vancouver East, Angus MacInnis, charged in provincial election speeches Friday night the Coalition campaign is being waged on moneys never meant for electioneering.

Mr. Winch, in a blistering address at Kamloops, said the Coalition forces were using $15,500,000 voted by the last Legislature for the maintenance of roads.

The C.C.F., agreed both campaigners, is sponsored by "the people's money."

Coalitionists were also active Friday night. Progressive Conservative leader Herbert Anscomb at Kimberley pledged the entire resources of the Coalition government for the development of greater industry for interior British Columbia. He pleased the rally with the statement "we want more towns like Kimberley."

Premier Byron Johnson made a whirlwind tour through the Revelstoke-Field area, continued his "down-to-the-land" policy and shook hands with everybody from schoolboy to mayor. He continued to review the "brilliant" record of the Coalition government.

Too Many Political Parties In Canada, Tory Leader Claims

MEDICINE HAT (CP) — George Drew, Progressive Conservative leader, said Friday night everyone should be concerned about the weakening of Parliament by the establishment of numerous political parties.

Addressing his third political rally of the day, Mr. Drew said the establishment of numerous political parties meant that none could gain a clear majority.

He made the statement while reiterating that the "Liberals have not a chance in the world of winning an over-all majority in the June 27 election." A possibility that did present itself was that a minority government of the present cabinet ministers, supported by the Socialists, might continue into office.

That would mean Canada would have the same weak government, which took its orders from brain-trusters.

Mr. Drew, who had spoken earlier at Cardston and Lethbridge, said his party is the only one which can gain an over-all majority if it is supported by those who want a return to responsible government.

At Lethbridge, Mr. Drew said he was sure that scientists would find many new uses for Canada's coal industry.

At Cardston, he charged Agriculture Minister Gardiner was "becoming infected with the germ of regimentation."

"He insists on running the agriculture policies of this country without informing Parliament or the people of what is being done," said Mr. Drew.

KIDNEY ACIDS Rob your Rest..

Many people never seem to get a good night's rest. They turn and toss—blame it on 'nerves'—when it may be their kidneys. Healthy kidneys filter poisons and excess acids from the blood. If they fail and impurities stay in the system—disturbed rest often follows. If you don't rest well get and use Dodd's Kidney Pills. Dodd's help the kidneys so that you can rest better—and feel better. 136

Dodd's Kidney Pills

SWEET PEA CHAMPIONS—These sweet peas in the nursery at Beacon Hill Park are the pride and joy of head nurseryman Horace Lindsay, who expects 16 feet of growth from each plant before the season is over. The plants have been flowering since May 14. They are 50 inches high now and when they have grown to the top of the canes to which they are tied they will be taken down, stretched along the ground, and allowed to start climbing further along the row.

May Construction Tops $100,000,000

TORONTO (CP)—Construction contracts in Canada topped the $100,000,000 mark for the third time in history in May, says MacLean Buildings Reports Ltd.

At $105,952,700, however, they were $33,962,800 under last May's record.

Volume for the first five months is $386,450,500, which is $37,250,000 above the same period last year.

May is traditionally the heaviest month of the year for construction contracts.

• NOW AVAILABLE TO MANUFACTURERS **• INSIGNIA**

TO IDENTIFY PRODUCTS MADE IN B.C.

MADE IN B.C.

ILLUSTRATED BROCHURE AVAILABLE ON REQUEST

Apply B.C. PRODUCTS BUREAU, Vancouver Board of Trade, 355 Burrard St. Pacific 2111

Low Says Fruit Allowed To Rot

CHILLIWACK (CP) — Social Credit leader Solon Low estimates the 1947 Fraser Valley surplus berry cop would provide four-tenths of a pail of jam for every person in Canada.

Mr. Low told an election rally here Friday night that fruit "rots in the warehouse and the people have no purchasing power." He condemned the federal government for "a policy that allows fruit surpluses to remain when the fruit could be used throughout the world."

He said he saw the 1947 berry crop in bulging warehouses at nearby Yarrow, B.C., and claimed the 1948 crop was sitting in barrels on the railroad track. He estimaed the 1947 surplus at 400,000 cases.

TRUCKS COLLIDE

Approximately $75 damage was incurred by a beverage truck late Friday afternoon when it was in a collision with a freight truck on East Saanich Road, Saanich police report.

The beverage truck, which had its grill and headlights damaged, was driven by Earl T. Eccleston, the other vehicle by A. B. Thomson.

Fined On Driving Counts

Two drivers were fined $35 plus $3 costs apiece on dangerous driving charges in provincial police court Friday by A. I. Thomas, J.P.

Jagat Singh pleaded not guilty to the charge, which arose out of an accident in the Mill Bay area May 27, but was found guilty, fined and had his driver's license suspended for three months.

James Morrison, Colwood, pleaded guilty to the charge. Police report he backed into another car on Peatt Road, Langford, May 21.

Chaplin's FUNERAL Chapel

Ask for Our Folder on Prearranged, Prefinanced FUNERALS

Member A.F.D.S. Opposite Christ Church Cathedral

G 5512

R. S. A. Jackson SAYS—

A man can save by other methods than Life Insurance but few men do. It's wise to use Life Insurance as your saving plan, since it helps you to save.

LET'S TALK THIS OVER

307 JONES BLDG., Victoria

Phone E 4136

Dominion Life Assurance Company

R. N. E. HARRIS, C.L.U. District Manager 307 JONES BLDG., VICTORIA

MONDAY MORNING SPECIALS

GOBLIN VACUUM CLEANER
Demonstration model. Complete with all attachments 49.50
(TWO OTHERS AVAILABLE)

BEATTY RE-BUILT WASHERS
(TWO ONLY)
Completely rebuilt with genuine Beatty spares by factory-trained, expert repairmen. NEW WASHER GUARANTEE 89.50

MAXWELL RECONDITIONED WASHER
Enameled tub. Reconditioned in our own Service Department and new rollers fitted 59.50

AMCA 110 VOLT RANGETTE
Damaged on the side but otherwise perfect. A SNAP BARGAIN. Reg. 78.00. Special 49.50

EASY TERMS AVAILABLE

PHONE G 1111

McLENNAN McFEELY & PRIOR LIMITED

1400 BLOCK GOV'T STREET

There's No "WRONG SIDE OF THE BED" with

Beautyrest

MATTRESS and BOX SPRING

You're up with a smile—refreshed, relaxed—with all the renewed energy that only deep, restful sleep can give. Beautyrest is the world's most comfortable mattress—Simmons matchless quality throughout. Just note its special features. Other well-known Simmons quality mattresses—Ostermoor, Deepsleep and Slumber King—are also available with matching box springs.

See how the ordinary inner spring "hammocks" under your weight. Then compare Beautyrest's *independent* coil springing, giving complete relaxation.

837 individually pocketed coil springs—secret of Beautyrest's "Luxury Comfort"—give firm, buoyant support to every body curve.

Air vents allow free circulation of air *inside* the Beautyrest mattress to keep it fresh. Taped handles for convenience in handling.

Patented "Jiffy-Join" tufting, prevents side-sway and sag, and keeps everything in position. *They cannot be felt by the sleeper.*

VISIT— New Old HOME WEEK (ALL THIS MONTH) at SIMMONS dealers NOW!

SIMMONS LIMITED—Montreal • Toronto • Winnipeg • Vancouver

Neilson Says C.C.F. Only Democratic Party In Canada

Martin Neilson, C.C.F. candidate in Saanich, told a rally Friday night that the C.C.F. was the only party in Canada that was democratically organized and run by tens of thousands of individuals.

"It is the only party which holds conventions every year where members themselves decide party policy," he told a meeting in the K. of P. Hall, Sidney. "It is the only party whose leaders must account for their stewardship to an elected convention and be re-elected or rejected by that body as it sees fit. And it is the only party which is financed by the contributions of its members."

Because of this set-up, said Mr. Neilson, the C.C.F. could keep its promises while the old-line parties could not.

"The old parties make two sets of promises—one to the voters before election day; one to big business every day. We all know which they keep," he said.

The C.C.F. candidate said that all who believe in democratic principles in government must oppose the legislation of the last session which permits the government to make a secret deal with the Aluminum Company."

"The C.C.F. welcomes industry in this province," said Mr. Neilson, "but we will not leave it to a cabinet minister to execute the agreements without keeping the members of the Legislature informed."

"Before any agreement is made between the government and any big corporation involving the use or control of any large public asset, the Legislature should be consulted. If the present government had folowed this course it would not find it so difficult to defend its policy."

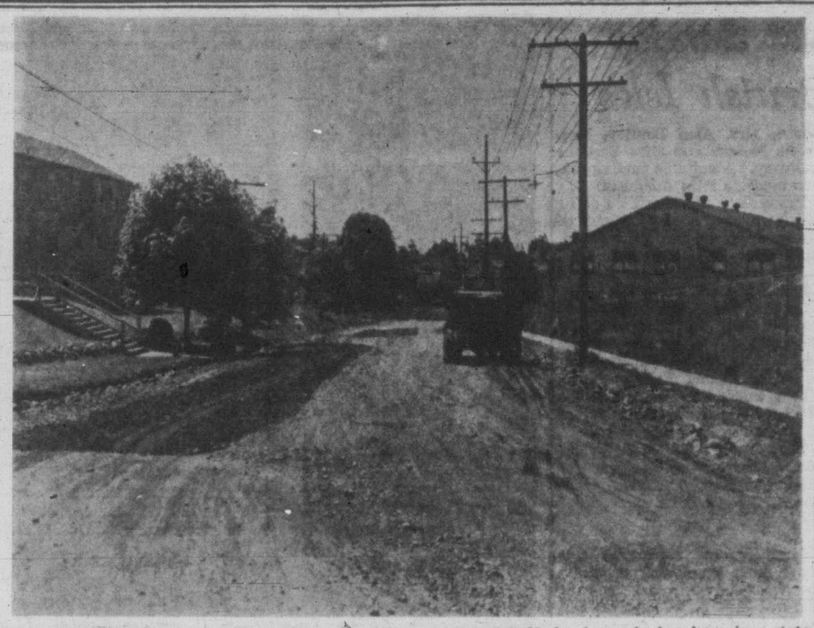

ROAD WORK SLOW—Admirals Road in the vicinity of H.M.C.S. Naden barracks has been in a state of upheaval for six weeks, but it soon will be a wide, hard-surfaced thoroughfare. That is the latest report from municipal officials, who received provincial government aid in reconstructing the narrow, bumpy road after the Dominion government turned down their request for a grant. The municipality argued that heavy navy vehicles were responsible largely for the breaking up of the road after frosty weather. Reconstruction of 800 feet of the road to a width of 40 feet is expected to be completed in a week or two.

Resettlement Plan For 230,000 Arabs

LAKE SUCCESS (UP)—Israel is willing to undertake the resettlement of 230,000 Arabs who fled Palestine during the recent Israeli-Arab war in exchange for 150 square miles of coastal land.

Informed sources said the Israeli government had submitted the proposition to both the United Nations Palestine conciliation commission and the Egyptian government and is awaiting a reply. The commission is currently conducting a peace conference between Israel and the Arab states in Lausanne, Switzerland.

The land in question is occupied by Egypt under the terms of the Egyptian-Israeli truce and contains the important border town of Gaza. A reported Arab plan would give the strip to Transjordan as an outlet to the sea.

The Canadian travel bureau received 157,762 enquiries from prospective visitors to Canada in the first four months of 1949.

'Hot' Ship's Future Discussed Today On C.S.U. Suspension

The immediate future of the freighter Riverside, stranded in this port for seven weeks by the Canadian Seamen's Union strike may be decided today at a meeting of shipyard unions affiliated with the Victoria Labor Council (C.C.L.), which was called following announcement of suspension of the C.S.U. from the Trades and Labor Congress of Canada.

Previously shipyard workers had refused to cross the C.S.U. picket lines when they were established outside the Esquimalt drydock area where the Riverside lay, and then when the C.S.U. withdrew its pickets but declared the ship "hot," again refused to finish repairs.

Among shipyard unions which will discuss the situation at today's meeting in light of the C.S.U. suspension are the Marine Workers' No. 3 and the Shipwrights' and Joiners' local, who would be the ones to replace the propeller on the stranded Riverside.

The C.S.U. suspension also will be discussed at a Monday night meeting of the Victoria Shipyard Workers' Federal Union (T.L.C.) whose members so far have respected the C.S.U. "hot ship" ban on the Riverside.

In commenting on the C.S.U. suspension, Percy Rayment, secretary of the Victoria Trades and Labor Council (T.L.C.), said he hoped the T.L.C.'s decision would pave the way for a settlement of the dispute.

He observed, however, that while the decision resulted in suspension of the C.S.U. it had not mentioned acceptance of the rival Seafarers' International Union (A.F.L.) which was accepted in the Victoria T.L.C. more than four years ago.

School Work Show Draws Hundreds To N. Saanich High

Several hundred parents, friends and students crowded the auditorium of the North Saanich High School for the program presented in conjunction with the annual display of work. After songs by the junior choir group, the home economics classes participated in a fashion parade to display dresses, suits, skirts and aprons made during the year.

The school's drama club gave three short scenes from "Our Town," "Ah Wilderness" and "Life With Father," the players being Barbara MacConnachie, Ardis Nelson, Laura Allen, Bob Steel, Bill Wolf and Jim Gilbert. The president of the students' council, June Hedblom, presented a gift on behalf of the senior students to Miss K. M. Baker, who is leaving for a year of exchange teaching in Glasgow.

The senior boys' softball team played the North Saanich Recreation Club, who came out on the winning end of a 20 to 12 score.

Visitors had a chance to see work of all kinds displayed throughout the school, notably a splendid art gallery done by the students under the tutelage of Miss T. Miller. Scientific experiments, collections of sea creatures, and many other displays marked the hall of science. Work done in the industrial arts shop both in evening classes and regular classes was on display in several rooms.

J. Simms, Deep Cove, set up his television set and gave a demonstration of its reception, which captured the interest of many of the crowd.

The commercial class students gave an interesting demonstration of typing and what they learn in commercial class.

TRICK OF THE CHEF

When you use egg whites and want to save the yolks to use next day, put them in a jar and barely cover with cold water. Cover and keep in the refrigerator. This prevents the yolks from drying on top. Use in scrambling eggs, custards or for thickening sauces and soups.

COALITION BULLETIN

Broadcast TONIGHT 6.00

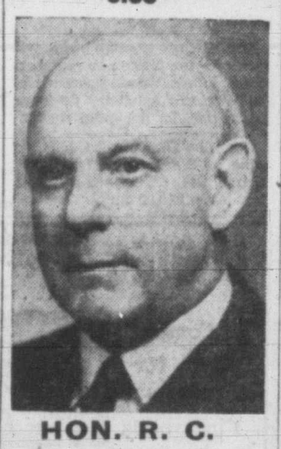

HON. R. C. MacDONALD
Minister of Mines and Municipal Affairs

CJVI TONIGHT—6.00

Published by the B.C. Coalition Organization

RETURN COALITION JUNE 15

VICTORIA CITY
COALITION H.Q.
1316 GOVT. ST.

SECRETARY'S	E 2733	WARD 2	G 0563
OFFICE	G 1178	WARD 3	G 0561
INFORMATION	B 3186	WARD 4	G 0562
E. M. Whyte	B 5128	WARD 5	B 4286
WARD 1	G 0564	Campaign Manager	B 4270

A SPLIT VOTE IS A VOTE FOR SOCIALISM
Vote the Straight Ticket
HODGES—PROUDFOOT—STRAITH

SEE THE 18-INCH
TORO POWER MOWER
ONLY 127.50 at
B.C.R. AND AGENCIES
715 VIEW
E 6832 B 3119

INSTRUCTION GIVEN
DAY AND EVENING
SCHOOL OPERATES 9 a.m. to 10 p.m. PHONE E 1155
WATSON'S DRIVING SCHOOL
Located at VICTORIA SUPER SERVICE — BLANSHARD and JOHNSON

MEMO TO ALL HOBBYISTS

June 17 - 18, 1949
Victoria, B.C.

EXHIBIT YOUR HOBBY AT THE B.C. YOUTH HOBBY SHOW
Sponsored by
The Victoria Optimist Club
Assisted by the Victoria Y.M.C.A.

LISTEN TO RADIO BROADCAST from CJVI, Tues., June 9, 7.05 p.m.
Junior Optimist Orator, PETER COLEMAN

Write or Mail Coupon For:
- Complete Information
- Official Rules, Regulations
- Lists of Exhibits
- Official Entry Forms

B.C. YOUTH HOBBY SHOW
c/o Ian Anderson, Boys' Work Secretary,
Y.M.C.A., VICTORIA, B.C.

Do Not Write Here

Please mail me, as soon as possible, your official Entry Form and other information.

NAME _____ (Please Print)
ADDRESS _____
MY HOBBY _____

Here we are again, folks,
We've had a roaring time
The store was jammed it looked like—
Well to tell you wouldn't rhyme.

This Sale has been a WOW, folks,
For women, kids and men,
Some messed the stuff, some bought the stuff
And some walked out again.

We didn't sell it all, folks,
There's loads we put away
You'll see them on this page, folks,
Monday'll be the day.

WAR SURPLUS

CHECK Every Price

PAINTS AND VARNISH

B-H Bright Red Shingle Stain. Regular 3.25 — 1.98
B-H Paint and Varnish Remover. Regular 50c — 29c
B-H Blackboard Paint. Black or green. Regular 1.40 — 98c
B-H English Paint. Gallon cans in cream, buff or brown. Regular 6.50 — 3.95
B-H "Floor-Luster." Interior floor paint. Quart size. Grey, tan, pearl or lead. Regular 2.05 — 1.25
B-H Fresco-Tone. Fast-drying wall and ceiling paint. 1-gallon cans. Regular 4.95 — 2.95
"Bull-Dog" Lino Cement. Quart size. Regular 65c — 39c
1 Only. B-H Fast-Drying All-Purpose Varnish. 1-gallon can. Regular 4.80 — 2.95

LAZY MEN'S LAWN TRIMMER
A slick machine about 3 feet long, no bending or stooping, you simply press down, and "Presto." Retail value, 3.95 — 98c

1 Only. ROCKING HORSE. Big and strong enough for Papa to play with. Complete with bridle and stirrups. Regular 6.95 — 3.95

Mr. Farmer. Here's your solution to straying cattle.
1 Only. SENIOR ELECTRIC FENCE SHOCKER. Brand new machine, complete with battery, ready to operate. Regular 22.50 — 12.95

COTTON-FILLED MATTRESSES
Size 24x70. They are dirty and look like heck and that's why they are going for — 1.95

MEN'S SLICK SLICKER COATS—Dorval style . . . extra strong and roomy. Brass clip fasteners, corduroy collar, slash re-enforced pockets and double yoke back. Fishermen and loggers get busy. Regularly $6.95 — 3.95

MEN'S FINE UNDERWEAR — Shirts or drawers. Fine English cream texture . . . long or short sleeve shirts, knee-length drawers with elastic waist. Assorted qualities and sizes. Values to $2.35 — 98c

MEN'S SMART HATS—All up to date styles and shades . . . just like new and all sizes. Regular $2.95 — 98c

AIR FORCE GAUNTLETS—Fine black leather with separate silk lining. Zipper cuff fasteners. Honestly worth $15.00 — 2.95

MEN'S OFFICE COATS OR BLAZERS—Colors wine or navy. All sizes. The regular price of these was $7.50 — 2.95

MEN'S SUMMER CAPS — Grey checks. Sizes 7 to 7½ only — 25c

Black Stove Pipes
Stock of them in standard lengths. Also elbows, tees, nipples, etc. 6 or 7 inches diameter. Each — 22c

GRAB-'EM-QUICK BARGAINS IN KITCHENWARE
12 Only, TABLE KNIVES — 15c
12 Only, TABLE FORKS — 8c
10 Only, MIXING SPOONS — 25c
4 Only, ENAMEL COLANDERS — 98c
5 Only, ENAMEL PUDDING DISHES — 49c
5 Only, JAM JAR OPENERS — 49c
10 Only, ALUMINUM TOILET PAPER HOLDERS — 49c
6 Only, ALUMINUM CLOTHESLINE PULLEYS — 35c
15 Only, ARMY TEST TUBE BRUSHES, assorted sizes — 9c
PLASTIC COOKIE AND DOUGHNUT CUTTERS. Regular 20c — 9c

AUTO RUGS—Fringed edge, assorted dark plaids. 60x72 inches. Just the same you've seen selling around town at $3.95 — 2.69

MEN'S ARMY GYM PULLOVERS in special quality fine cream knit, all new and clean — 1.49

MEN'S NAVAL TROPICAL SHORTS in fine quality white drill, brand new. Sizes 31 to 34. A snap — 98c

MEN'S NAVAL OFFICERS' CAPS. Genuine regulation issue for which the Navy pays about 10 bucks — 1.95

COLEMAN'S POCKET TYPE STOVES—Price these elsewhere. Regular $10.95 — 6.95

24 WINDOW SASH FASTENERS — 19c
6 BRASS DOOR KNOBS with shank. Per pair — 49c
3 YALE INSIDE DOOR SETS — 1.75
4 Only, WOODEN DOUBLE PULLEY BLOCKS—Made by Canada Block Co. — 1.95

"LADIES"
Can you do anything about these Short Length Dresses and Skirts
13 Only. LADIES' DRESSES. Assorted lot of wools and silk material. Similar dresses have been selling at 20.00.
8 Only. LADIES' WASH DRESSES. Assorted styles. Values to 3.95.
3 Only. LADIES' WOOL SKIRTS. If you can fix them up they are a snap.
5 Only. LADIES' PLASTIC RAINCOATS. Regular 3.95.
AND HERE'S SOME BARGAINS IN SOILED GOODS!
8 Only. LADIES' SHEER BLOUSES. Tie collar . . . Values to 3.95.
8 Only. LADIES' BLACK SATIN SLIPS. Small sizes 32 and 34 only. Regular 3.95.
ALL ONE PRICE 98c

LIMITED QUANTITIES
1 Only, LADIES' SLACK SUIT. All-wool black and white plaid with other colors. Size 16. Regular price, 18.95 — 12.95
20 Only, LADIES' SCARFS. White washable satin. Oblong shape. Reg. price, 65c — 29c
15 Pairs Only. LADIES' BLACK CAPESKIN GLOVES. Soft, pliable leather. Small sizes only. Reg. price, 2.25 — 98c
3 Only, GIRDLES. Shop-soiled. Zipper fastened. Two size 25, one size 27. Reg. price, 3.95 — 1.95
8 Only, WHITE SATIN LASTEX GIRDLES. Two-way stretch. Size medium only. Regular price, 4.95 — 2.95
4 Only, PEDAL-PUSHERS. Beautiful Wesley Mason fabric. Sizes 12 and 14 only. Regular price, 6.95 — 2.95

3 Only. ELECTRIC TRANSFORMERS. For electric bells and other uses. Regular 2.25 — 1.75
2 Only. DOOR CLOSERS AND CHECKS . . . Richards-Wilcox brand. Regular 15.75 — 10.95
1 Only. SANDWICH AND WAFFLE TOASTER. Two-plate. Regular 14.95 — 10.95
2 Only. FISHING REELS. Regular price 5.50 — 2.95
PICK-AXE AND SLEDGE HAMMER HANDLES. Assorted lot. Values to 1.70 — 49c

BARGAINS FOR LARGER WOMEN. Silk Crepe Dresses in printed patterns or solid colors. Full or half sizes. Smart styles with new drape skirts and interesting necklines. Values to 14.95 — 8.95

Fellow Merchants
Lay off these bargains, will you? We want them for our customers!
MONDAY'S THE DAY

The 'WAREHOUSE'
NOTE—THIS SALE IS AT OUR GOVERNMENT ST. STORE

We Buy and Sell BANKRUPT STOCKS
Attention, Fellow Merchants,
Now listen, don't get sore,
What with taxes, rent and that
You ain't the Boss, no more.
Perhaps you've planned a fire
Or think you may go burst,
Now don't do that and mess things up,
Just call and see us first.

Two Little Girls In A Flower Garden

Three-year-old Susan, left, and Julia, 1½, are the daughters of FO. A. S. Pelland and Mrs. Pelland of Centralia, Ont., where FO. Pelland is stationed with the R.C.A.F. The Pelland family motored from Ontario through the States to visit Mr. and Mrs. Tommy Scoular, 3520 Quadra Street, and plan to start the return trip next Wednesday. Mrs. Scoular and Mrs. Pelland are sisters.—(Photo by Bill Halkett)

Women's Benefit Association, Review No. 1, K. of P. Hall, Monday at 8.

ANNIVERSARY
SALE
FOR 1 WEEK ONLY!
10% OFF
On store-wide merchandise from our regular stock of ladies' suits, coats, Scotch sweaters and skirts.
PICCADILLY SHOPPE
The Corner, 1017 Government and Fort
G 7332

New President

OTTAWA (CP)—One of the highlights of yesterday's meeting of the Canadian Y.W.C.A. was the election of Mrs. J. L. Savage, Toronto, as national Y.W.C.A. president. She succeeds Mrs. Water Rean, York Mills, Ont., who has held the position since the association's last conference in 1945.

SUN DRESSES
WITH BOLEROS
12 to 20
Mary Constance
784 FORT

Modern Fur
Cold Storage Vault
COMPLETE PROTECTION FOR YOUR FURS
Burglar-proofed by B.C.D.T. system.
Have your furs repaired, cleaned or remodeled before storing.
Let us give you the advantage of our 30 years' experience in designing and creating.
Your furs knowingly handled by experienced furriers assures them longer life.

WILKES FURRIERS
1545 FORT ST., OAK BAY JUNCTION E 8225

Whatever it reads
. . IT'S TIME TO ENJOY
JAMESON'S
W. A. JAMESON COFFEE CO. LTD.
754 BROUGHTON ST., VICTORIA

DAVID OLIPHANT
HELEN ADAMS
ARTHUR G. KINNIS
ROWLAND deM. BROWN
Professionally Trained Interior Decorators
STANDARD FURNITURE CO.

Personal Notes

Mrs. F. B. Bennett is a visitor in the city from Vancouver, a guest of Miss Jane Warter, 933 Foul Bay Road.

Mr. and Mrs. Compton Sandes have come from Vancouver to spend the summer months in the city, and will occupy Miss L. Holland's apartment, on Beach Drive.

Miss Denise Mara, gifted young pianist, is now making her home in Vancouver, where she is continuing her studies. Miss Mara, daughter of Mrs. F. D. Mara, Pemberton Road, is staying at Sylvia Hotel, for the present.

A miscellaneous shower in honor of Miss Marie Kerr, June bride-elect, was held at the home of Miss Jeanne Finlayson, 417 Government Street. Guests included Mesdames Joan Sobkowicz, Joan Inglis and Elizabeth Mariotte, and Misses Sheila Rossiter, Pearl Shattenkirk, Shirley Mitchell, Helen Bouveur, Winifred Fletcher, Muriel Michaud, Catherine Corker, Athalie Frasier and Joy Simms.

Club Calendar

Ladies' Auxiliary to Sooke Branch, Canadian Legion, Monday at 8 p.m. in Legion Hall.

St. Alban's Ladies' Guild, Tuesday at 2.30 at home of Mrs. G. Maunsel, 1771 Newton Street. . . . Junior Auxiliary to Royal Jubilee Hospital, Monday at 2.30, Nurses' Home.

Ladies' Auxiliary to Fraternal Order of Eagles, Aerie No 12, installation of officers, Victoria and Port Alberni auxiliaries, Tuesday at 7.45 p.m., Eagles' Hall.

Monthly meeting, Overseas Nursing Sisters Branch, Canadian Legion, Britannia Branch Auditorium, Monday at 8 p.m. Last meeting before summer recess. Refreshments will be served.

SPECIALS AT
IRENE CARROLL'S
CANDY STRIPED RAYON BRIEFS, all sizes $1.15
Substandards of BETTER QUALITY NYLON HOSE, 51-gauge. Smart dark seam. Sizes 9 to 10½. Pair $1.23
IRENE CARROLL'S New Location—803 Fort St.
Just above Blanshard
Phone E 4743

TERVO'S
SALE!
Women's
SUITS
COATS
SHARPLY REDUCED
1429 DOUGLAS

City Girl Leaves Sunday On Tour Of British Isles

Miss Anne Adamson, secretary to the director of the School and Community Drama Department, Parliament Buildings, leaves Sunday evening en route to London, England, on a three-month trip. In London, Miss Adamson will stay at the Overseas Club, and will also visit British Columbia House. She plans to attend the Shakespeare Festival at Stratford-on-Avon, and the Edinburgh Festival. She will also visit relatives in Dundee.

It was to honor Miss Adamson that Mrs. G. F. Green, 3438 Cook Street, entertained former members of the school and community drama department at her home Friday evening.

Guests were Mrs. Victor DeCastri, Mrs. Alan Bentley, Mrs. Sylvia Mellow and Miss Barbara LeHuray. A suitable parting gift was made to Miss Adamson.

Yesterday afternoon, staff members of the Department of Education presented Miss Adamson with a gift of luggage.

Miss Adamson was further honored when she was the guest, with Mrs. Gwen Downes, who is leaving on a three-year trip to England, and Miss Kay Baker, who is also leaving for England, when Sir Robert Holland entertained the executive committee of the Victoria Drama Festival at his home on Beach Drive.

Lt.-Col. and Mrs. T. C. Evans, Heron Street, entertained for Miss Adamson, Thursday afternoon at the tea hour.

* * *

Mrs. H. D. Parizeau was hostess at luncheon at the Union Club Thursday, to honor Mrs. A. T. Stikeman, Mrs. F. M. Stevens and Mrs. Paul Kuhring, all of Montreal, who were attending the I.O.D.E. national annual meeting.

Guests from Vancouver attending the marriage today of Miss Orleane Roberta Paterson and Mr. Howard Irving Jeffrey are Mr. and Mrs. J. E. Thompson, Mr. and Mrs. G. Morrin Thompson and Master Gary Thompson, Mr. and Mrs. James H. Jeffrey, Master Brian Jeffrey, Mr. and Mrs. Frank Woodside, Mr. and Mrs. Leslie O'Neil, Mrs. Agnes Murphy, Miss Marilyn Murphy, Mr. and Mrs. William Garven, Mrs. A. T. Warnken and Mrs. William Burns.

Miss Lois Dadds was honor guest when Mrs. D. Morris, Prospect Lake, entertained with a miscellaneous shower. The bride-elect received a corsage bouquet of pink carnations, and her mother, Mrs. C. A. Dadds was presented with white carnations en corsage. Invited were Mesdames K. Baadsvik, W. Howes, F. Knight, A. McAllister, H. McAlpine, J. Molyneaux, L. Mulligan, C. Peterson, J. Taylor, J. Willcox, B. Wilson and Misses A. Curtis, R. Starling and F. Wheadon.

A surprise shower was held on Wednesday in honor of Miss Beverley Morrison, a bride of next week, by the office staff of the Standard Furniture at the home of Miss Lorraine Magrath, 2634 Dufferin Avenue. Invited guests were Mesdames Nita Brown, Helen St. John, Florence Ferguson, Dilys Harrop, Jane Briggs, Misses Margaret Ramsfield, Joan Wren, Mary Dryburgh, Lorraine Arnet, Pauline Vincent, Lydia Belobaba, Marilyn Lamont, Marian Black, Avery Chater, Pat Mercer, Pat Biggar, Ruth Huddlestone, Gwen Ross, Doreen Bayley.

Honoring Miss Dorothy Jackson, bride-elect of this month, Mrs. E. S. L. Jackson entertained at her home, 3067 Leonard Street, with a cup and saucer shower Thursday evening. Corsage bouquets were presented to the honor guest and her mother, Mrs. I. W. P. Jackson, and to Mrs. R. L. Brain, mother of the groom-elect. Assisting were Mrs. R. M. Baker and Miss Patricia Groves. Others present were Mesdames W. R. Jackson, S. Kinsey, W. Brain, A. Ferguson, A. M. Bell, H. Hurst, and Misses Marjory Hurst, Dorothy Brain and Marjory Kinsey.

Mrs. James Macdonell has come from Vancouver to spend the week-end with her parents, Mr. and Mrs. J. W. Ruggles, 901 Royal Street.

Mr. and Mrs. J. Sarginson, New Westminster, crossed to Victoria to attend the marriage Friday evening of Miss Violet Berry and Mr. Stanley Hiscock.

Mr. Hugh Vernon-Jackson has returned from a trip around the world and will spend the summer at the home of his parents, Capt. and Mrs. P. Vernon-Jackson, Beach Drive. He will return to the Orient this fall.

Mr. and Mrs. F. A. Hockey came from Calgary for the marriage this afternoon of their son, Mr. Jim Hockey, to Miss Amy Sim. While here Mr. and Mrs. Hockey are guests of the bride's parents, Mr. and Mrs. E. R. Sim, Joffre Street.

Among guests here for the wedding of Miss Betty Ellis and Mr. Hugh Charles V. Stubbs, which took place Friday evening were Mr. and Mrs. F. Timmis, Mr. R. Timmis, Mr. L. Timmis, Mrs. W. D. Mitchell and Miss Janet Smith of Vancouver; Mrs. J. N. Stewart, Portland; Mrs. H. R. Fleming, Abbotsford; Mrs. Gene MacLean Smith and Mrs. J. G. Ryan, Seattle.

Mr. and Mrs. Charles Richards of London, Eng., who have been visiting in Canada for the past month, came from Vancouver to spend the week-end in this city at Empress Hotel, and to visit with Mrs. Janet Wilson, 2945 Quadra Street. The English couple will have as their guest in London, a young Vancouver lad, Alexander Esler, who will go to England with the Elgar choir and will also continue musical studies there. Mr. and Mrs. Richards will return to Vancouver Sunday evening, and the following day will leave by plane for London.

Mrs. A. Crewe was hostess with a tea and bridal shower in Easton's tea room, for her son's fiance, Miss Lois Dadds. Corsage bouquets of rosebuds were presented to Miss Dadds, and her mother, Mrs. C. A. Dadds. The table was centred with yellow tapers, and a blue bowl of yellow and deep blue iris. Mrs. C. E. Banfield poured tea. Other guests were Mesdames H. Adams, C. F. Banfield, C. A. Dadds, F. Grimston, W. Hawkins, F. Hurley, C. Kerchin, J. Linn, R. McDonald, B. McDowall, H. Shandley, L. Strickland, W. E. Wells, G. A. White, and Miss M. Harper, and Miss H. Hawkins.

Colonial Beauty Recaptured In Hockey-Sim Wedding Today

This afternoon's bride, Miss Amy Isabel Sim, in her satin colonial gown, and her trio of attendants frocked in hues of cameo pink and robin's egg blue recaptured an aura of beauty from a century past.

The wedding ceremony uniting Miss Sim, daughter of Mr. and Mrs. E. R. Sim, 500 Joffre Street, Esquimalt, and H. F. "Jim" Hockey, only son of Mr. and Mrs. F. A. Hockey, Calgary, was solemnized by Dr. A. E. Whitehouse, at 2 o'clock, in Metropolitan United Church.

Multicolored roses and garden flowers formed the setting.

Escorted into the church by her father, the bride was a lovely picture in her satin gown styled with sheer net bodice, beaded in crystals, the neckline outlined with fine folds of satin; lily point sleeves and tiered-lace trills paneling the front of the full skirt, which flared into a brief train at the back.

A coronet of crystal beads held her fingertip veil and her bouquet of pink roses was arranged in colonial mode.

Repeating the colonial theme were the formal pastel gowns worn by the attendants, with matching bonnets tied beneath their chins with wide satin streamers, and their old-fashioned posy bouquets.

Miss Eileen McBurney, her cousin's honor maid, was in cameo pink fashioned with stole neckline and gathered skirt featuring a diagonal ruffle.

Misses Jean and Janet Sim, sisters of the bride, were in identical gowns of blue, ruffled at the necklines, and with full gored skirts.

The groom, a member of the location department, public works, Langford, chose as best man, R. G. "Spike" Dalziel. Ushers were Travers Fisk and Kenneth Robertson.

Olde England Inn was the scene of the reception, where Tom Merriman proposed the toast to the bride.

Mr. and Mrs. Sim and Mr. and Mrs. Hockey received guests with the newlyweds. Refreshments were served on the lawn, and in the dining hall the bride's table was decked with roses and centred with a three-tier wedding cake, decorated in colonial manner.

The newlyweds left for Seattle on their wedding trip, and will also spend some time in Portland, before returning to make their home at 1480 Dallas Road.

Mrs. Hockey wore a Bermuda blue gabardine suit, topcoat in pale rose, and navy and white accessories, and white woven straw bonnet and floral trim.

On First Visit To Canada

A flower lover and ardent garden enthusiast, Mrs. W. J. Childs, Columbus, Ga., on her first visit to Canada, finds the beauty of the gardens here and the profusion of different blooms a continuous surprise. In her attractive southern accent she tells you she finds "Victoria a most delightful spot and the people so very friendly and charming." Mrs. Childs is also keenly interested in bird life and has a varied collection of birds from many countries at her Georgia home. En route to Victoria she spent some time in Chicago and Seattle, and following a month's visit here with her friend, Mrs. M. H. French, 1150 McClure Street, will go on to her summer cabin at Lake Burton, N.C., where she will be joined by her daughter before returning to her home in Columbus.

Nuptial Vows This Afternoon For Miss Orleane Paterson

St. Matthias' Mission was the scene of this afternoon's ceremony when Orleane Roberta Paterson, young daughter of Mr. and Mrs. Robert Alexander Paterson, 304 Robertson Road, and granddaughter of the late Thomas W. Taylor, former member in the Manitoba Legislature, and Mrs. Taylor, exchanged marriage vows with Howard Irving Jeffrey, son of Mrs. James Jeffrey of Vancouver and the late Mr. Jeffrey.

Rev. K. L. Sandercock read the nuptial service in a setting of cameo pink gladioli and cream roses. Organ interludes were played by L. Partington.

Given in marriage by her father, the bride was charming in her ivory satin gown fashioned in period style, with shoulder and hiplines accented with guipure lace.

Her French illusion veil cascaded in double folds from her coronet of Ester Reed daisies. A single strand of pearls was her only ornament and she carried a cascade bouquet of Talisman roses and parchment gladioli.

Miss Frances Paterson, sister of the bride, was maid of honor, and Miss Jessie Jeanne McDowell, bridesmaid. Their gowns of horizon blue taffeta were identical with pleated skirts and side paniers. Bouquets of pastel sweet peas and carnations complemented their frocks.

The bridegroom chose his brother, James Jeffrey of Vancouver as best man. Morrin Thompson of Vancouver and Bob Paterson, brother of the bride, were ushers.

A reception followed at Oak Bay Beach Hotel, where Mrs. Paterson and Mrs. Jeffrey assisted the young couple in receiving their guests. The table was centred with a three-tier wedding cake. Toast to the bride's future happiness was proposed by G. A. A. Hebden.

Mr. and Mrs. Jeffrey are motoring south to Oregon and will return to Victoria to make their home. For traveling the bride chose a model suit in airway blue, toast brown straw hat with nylon lace trim, accessories en suite, and corsage bouquet of parchment gladioli.

Mrs. George Black, O.B.E., will speak on the Yukon to members of St. John's Evening Branch of the Women's Auxiliary on Tuesday, 8 p.m., in the guild room.

Gonzales Chapter, I.O.D.E., at home of the regent, Mrs. W. C. Nichol, 914 St. Charles Street, Tuesday at 10.30 a.m.

Jean Parker, Howard Shemilt Married In East

Of interest to their friends in this city, is the marriage which took place in the east on May 14, uniting Miss Jean E. Parker, daughter of Mrs. H. Parker, 3124 Irma Street, and the late G. Parker and PO. Howard W. Shemilt, son of Mr. and Mrs. H. T. Shemilt, 3255 Harriet Road.

The bride, well-known for her work as cub leader in Greater Victoria district for the last 10 years, left early in June for Dartmouth, Nova Scotia, for her marriage in the naval chapel, H.M.C.S. Shearwater. Rev. G. Stone officiated.

She chose a navy blue tailored suit with white accessories and corsage bouquet of red roses, for the occasion. PO. P. Peters gave her in marriage.

Mr. and Mrs. W. Parsons were attendants, and later a reception was held at the Parson's home, where Mrs. H. Petite assisted the hostess in welcoming guests. Toast was proposed by Mr. Parsons.

Following a honeymoon in Halifax, the couple returned to Dartmouth.

Final Session—June meeting of the general Women's Auxiliary of Metropolitan United Church was held in the schoolroom, Wednesday. President, Mrs. F. H. Parson presided. Devotional period was directed by Mrs. J. McCurdy. After the business meeting a social hour was enjoyed, with a program given by members of the Women's Missionary Society. A pantomime was acted as Mrs. J. Hammond read reminiscences from Nellie McClung's book, the "Second Chance"; after which refreshments were served. Next meeting will be held on Sept. 2.

Have you seen Victoria's Launderette, Eve? It's the easiest method of curing washday blues ever invented. You can shop while it's done for you, or sit and read or do your mending in the nicest surroundings.
It sounds winderful, Hilda, I shall certainly try it.
LAUNDERETTE
843 YATES B 2413

FUR STORAGE and REPAIRS
Store your furs with a firm that specializes in the handling and care of furs.
VICTORIA FUR SHOP
821 FORT PHONE E 5133

LADIES IF YOUR FINGERNAILS ARE BRITTLE USE . . . ANTIBRIT
A Complete Cure for Brittle Fingernails
THIS WILL STOP
Prevents and Relieves Fingernails from Breaking
No more Nail-Biting Habits
TRY ANTIBRIT TODAY — PRICE $1
Available at your favorite drug store.
HORLET PRODUCTS—Manufacturers of fine cosmetics, Vancouver, Canada.

even a casual glance discloses
FULL-FASHIONED HOSIERY
All women know that stockings can be "thrilling" . . . leg flattering and slenderizing! Those are the *exclusive* attributes of Full-Fashioned Hosiery! No other kind of stocking or stocking substitute can compare with Full-Fashioned Hosiery.
Slenderizing Seam
These are the marks that show it's "Full-Fashioned"
FULL-FASHIONED Hosiery
Slenderizing! Glamorizing!
This advertisement published by the Full-Fashioned Hosiery Industry

Announcement Presages Month-End Marriage

MISS EVA-LIND HUNTER

MR. B. W. HILL-TOUT

Mr. and Mrs. J. L. Hunter, 115 Cambridge Street, announce the engagement of their younger daughter Eva-Lind, to Benjamin William Hill-Tout, youngest son of Mr. and Mrs. C. B. Hill-Tout, 1650 Hampshire Road. The wedding will take place on June 30 at 7.30 p.m. in St. John's Church. Miss Hunter has chosen her sister, Mrs. R. L. Burkmar, as matron of honor, and Miss Gwyneth Waterman, Vancouver, as bridesmaid.—(Photos by Robert Golding)

Multi-Hued Garden Flowers Setting For Cathedral Rites

White antirrhinums and stocks were placed at the altar, and profusions of pink peonies and snapdragons, blue iris and lupins were massed before the chancel rail of Christ Church Cathedral Friday evening when Miss Betty M. Ellis, daughter of Mrs. Philip P. Ellis, 200 King George Terrace, and the late Philip Ellis, became the bride of Hugh Charles V. Stubbs, 1007 Collinson Street.

Rev. H. Jones, Colwood, performed the ceremony. Mrs. R. Willis Sang "O Perfect Love," while the register was being signed.

Rich ivory satin created the gown and scalloped neckline enriched in seed pearls and bugle beads, slender waist, and voluminous skirt ending in a full court train, worn by the bride.

Clouds of finely embroidered net cascading to full length over her skirt were gathered into a coronet of seed pearls, and she wore a triple strand of pearls, gift of the groom. Pink roses and white stephanotis composed her shower bouquet.

Frothy full-skirted gowns of nylon net, polka-dotted in black, were worn by Mrs. G. K. Verley, honor matron, in pale rose, and bridesmaid, Miss Mary Young, in blue. Their large black picture hats were trimmed with roses.

Flower girl, Miss Patsy Gowan, wore a pale pink organdie Kate Greenaway frock, embroidered with blue cornflowers, and blue mitts to match. Her coronet was of blue flowers, and she carried a colonial bouquet of pink roses and sweet peas.

The groom was attended by Walter C. Woodley, as best man. T. G. Liddell and G. G. Rennie, were ushers.

Toast to the bride was proposed by C. C. Annett, when guests were received at Oak Bay Beach Hotel, following the ceremony. The bride's mother, frocked in powder blue French crepe, and Mrs. J. N. Stewart, sister of the groom, assisted in receiving guests.

Pink roses and pink tapers formed the centrepiece for the bride's table, covered with an embroidered Chinese cloth. The three-tiered wedding cake was decorated in pink.

Mr. and Mrs. Stubbs will spend their honeymoon at Yellowstone National Park, returning to the city to make their home.

The bride chose cocoa brown accessories with her sea-foam green suit, and corsage bouquet of stephanotis and gardenia, for traveling.

Midsummer Wedding Day Planned

MISS BARBARA RICHARDS

MR. R. A. PAINE

Mr. and Mrs. Percy C. Richards, 1414 Fairfield Road, wish to announce the engagement of their elder daughter, Lillian Barbara, to Raymond Arthur Paine, son of Mr. and Mrs. C. L. Paine, Creston, B.C. The wedding will take place on July 8 at Fairfield United Church at 8.30 p.m. Miss Richards has invited Miss Phyllis Wright to be her maid of honor and her sister, Miss Marilyn Richards, bridesmaid.—(Photos by Meyers Studio)

Australian Girl Goes To Ottawa

OTTAWA (CP) — Elva Will, an Australian government social worker, will spend the next four months working in Ottawa with the Canadian Federal Health Department. It is the first time there has been an exchange of staff between the health departments of the two Commonwealth countries. Miss Will is a research officer in the Australian social service department.

Mr. And Mrs. Stan Hiscock Motor South On Honeymoon

A motoring trip south where they will stop over in San Francisco and in Los Angeles, is planned by Mr. and Mrs. Stanley Lawrence Hiscock, who were wed Friday evening at 8 in First United Church.

Mrs. Hiscock is the former Miss Violet Berry, daughter of Mr. and Mrs. J. Berry, 211 Government Street, and her husband's parents are Mr. and Mrs. G. Hiscock, Happy Valley.

For the ceremony performed by Rev. Moir A. J. Waters, the bride chose a gown of white brocade patterned in lovers' knots. Her gown was designed with full skirt topped with shirred bodice, and long pointed sleeves. A coronet crowned her shoulder-length veil of illusion net, and she wore pearl earrings and necklace. Golden rosebuds were in her bouquet.

Brocaded pictured gowns of shell pink and yellow styled alike with full, swirling skirts, and Dutch-pointed bandeaux were worn by bridal attendants, Miss Marion McLeod and Miss Phyllis Harwood. Their colonial bouquets repeated the pastel tones in their gowns.

Niece of the bride, Miss Dianne Botten, as flower-maid, wore white-dotted blue nylon, the full skirt frilled at the hem. A bandeau of forget-me-nots was in her hair, and she carried a colonial bouquet.

Richard Berry and Tom Bannister seated the guests. Best man was Leigh Hiscock of Vancouver.

Guests were welcomed later in the lower ballroom of the Crystal Garden, where Mrs. Hiscock, wearing a frock of pale blue crepe, and navy accessories, and Mrs. Berry, whose dove grey dress was contrasted with black accessories, were in the receiving line with the newlyweds.

A lace cloth, made by the bride's mother, covered the table, set with lighted candles and vases of rosebuds, and centred with a three-tier cake. F. Sellors, a close family friend, proposed the toast.

When Mr. and Mrs. Hiscock return from their honeymoon they will make their home at Happy Valley. The bride chose for her wedding trip, a chocolate gabardine suit, green cobra skin bag and shoes, a pheasant feather hat.

Garden Party—At a meeting held on Tuesday night at the home of Mrs. W. H. Hawthorne St. Martin's-in-the-Fields Evening Women's Auxiliary made plans for a garden party and tea to be held jointly with the Afternoon Branch of the Women's Auxiliary at the home of Mrs. A. J. Saich, 2972 Wascana Street, on Wednesday. Mrs. Taylor, president of the Diocesan Board of the Women's Auxiliary will open the affair at 2.30.

Engagements

The engagement is announced of Lilian Rachel, daughter of Mrs. Wilfrid Woodward, 1346 Slater Street, and the late Mr. Wilfrid Woodward, to Richard Arthur Fryer, son of Mr. and Mrs. Arthur Fryer, 233 Menzies Street, Victoria, B.C. The wedding to take place at Oaklands Gospel Hall on July 8, 1949.

Mr. and Mrs. H. W. Corner, R.R. 4, Victoria, announce the engagement of their youngest daughter, Muriel Jean, to Stores Assistant Llye Melvin Tillapaugh, R.C.N., eldest son of Mr. and Mrs. C. A. Tillapaugh, Armstrong, B.C. The wedding will take place on Saturday, July 2, 1949, at 8 p.m., at Metropolitan United Church.

The engagement is announced of Marion, youngest daughter of Mrs. James Mermod, 3340 Oak Street, and the late Mr. James Mermod, to Mr. Donald Frederic Ritson, youngest son of Mr. and Mrs. Frederic Wilson Ritson, 402 Cook Street. The wedding will take place Wednesday, June 29, 1949, at 8 p.m. at St. Martin's-in-the Field Church.

Mr. and Mrs. J. Jones, 1609 Pembroke, announce the egagement of their only daughter, Sheila Maud Marie, to Edward Pohl, son of Mr. and Mrs. J. Moore, 12249 Dayton Avenue, Seattle, Wash. The marriage will take place at St. John's Anglican Church, June 25, at 8 o'clock.

For 'Y' Work—Reports that a sum of $122 had been realized from a tea and linen shower and that the Meistersingers concert would also bring a good return were made at the meeting of the Ladies' Auxiliary to the Y.M.C.A. held in the Mural Room at the "Y" Thursday afternoon. Mrs. D. McAdie presided. The next meeting will be held in September.

Engagement Foretold, Sorority Tradition

According to a sorority tradition, Miss Molly Scott, vice-president, Xi Beta Chapter of Beta Sigma Phi Sorority, announced her engagement to her sorority sisters with a box of chocolates presented at the last meeting of the season at the home of Mrs. Maquinna Anderson. Her fiance is Robert Langley.

At close of the meeting, Miss Scott was presented with the traditional chapter wedding gift, crystal candlesticks. Chapter members then held a social in the form of a wedding shower for Miss Scott, who was presented with a corsage bouquet of red roses and the gifts, arranged in an attractively decorated container in the shape of a bluebird of happiness, the handiwork of Mrs. Anderson. Refreshments were served by the social committee.

During the business session, city council report was given by Mrs. Gladys Rough, in which was included tentative plans for the garden party at the Aged Women's Home in August, to be convened by Miss Mary Horan. Plans were also made for a picnic this month.

A sum of $50 was voted for the Aged Ladies' Home, proceeds of a recent petit point display.

The year's final meeting of Xi Chapter, Beta Sigma Phi, was held Thursday at the home of the chapter's director, Miss Nell Edwards. During the business meeting, it was announced that a sum of $38.65 had been realized at the rummage sale in May. Proceeds of this sale will be contributed to cancer research. The cultural program was conducted by Dorothy Roberts, assisted by Irene Scott, Mildred Hick, Laurel Michel, Shirley Wallace, Dorothy Carr, Joyce Richardson, Olive Kerchin and Jeanne Randall.

Club Re-elects Margaret Bell

Miss Margaret Bell was re-elected president of the Zelotes Business and Professional Women's Club, at the annual meeting held Thursday evening in the club rooms, Sprott Shaw Building.

Other officers are Miss Vida Morley, vice-president; Miss Betsy Cook, secretary; Miss Elsie Friend, treasurer; Miss Frances Paterson, citizenship convener; Miss Hilda Spearman, membership; Miss June Dickenson, program; Miss Joyce Whitehead, publicity and Miss Norma Tucker, social.

Miss Minnie Beveridge, provincial president of Business and Professional Women's Clubs and Mrs. M. McClement, honorary president of the Zelotes Club were present at the meeting.

Y.P. Societies

St. Mary's — On Wednesday evening the regular meeting of St. Mary's Senior Branch of the Anglican Young People's Association was held in the parish hall. After prayers led by Rev. A. Cameron, the president gave a report on recent local council meetings, urging the branch to help provide funds to send the Victoria delegate to the Dominion A.Y.P.A. conference this summer. Five dollars was voted to this cause. After the business meeting election of officers was held as follows: President, Alan Harmston; vice-president, Anne Fyfe, treasurer, Doris Coulter; recording secretary, Louis Cowdery; corresponding secretary, Diane Evans. Next week members will meet at Willows Park for a softball game and beach party.

St. John's—Jimmy Mooney was elected president of St. John's Junior A.Y.P.A., at their annual meeting held Wednesday. Other officers are, vice-president, Beverly Noel; secretary, Mary Wilson; treasurer, Joan Biddle. Joanne Fullerton and Heather MacGillivray volunteered to attend the Local Council of A.Y.P.A. Members made plans for summer month socials and a motion to have Bible study for next year was passed. During the year, members held a furniture drive for Camp Columbia, and screens were built for the camp dining hall. Candy was sold at the Older-Young Peoples' plays, and the sum of $15 realized.

YOUR EYES DESERVE THE BEST
TONE-RAY
Scientific Anti-Glare
SUN GLASSES
ROSE'S LTD
JEWELERS OPTICIANS
1317 DOUGLAS

FREE DELIVERY
QUICKLY — PROMPTLY COURTEOUSLY
ANYTIME - ANYWHERE
The most complete drug stock in Victoria—as NEAR AS YOUR TELEPHONE
Phone B 1212
DARLING'S PHARMACY LTD.
FORT at BROAD

Utilize Times Want Ads

YOUR CHILDREN WILL EAT WITHOUT COAXING!

When you serve... Aylmer Catsup
...makes foods tastier
A pure catsup, like Aylmer, is wholesome eating for the children, say nutritionists. For Aylmer makes it "home-style" . . . from Canada's finest, red-ripe tomatoes. Children love its "true tomato flavor" and need Vitamin C. 74
YOUR FAMILY DESERVES AYLMER QUALITY

The Safest Place in Town TO STORE YOUR FURS
NEW METHOD G.8166

STARTLING VALUES
SPECIAL PURCHASE
BETTER DRESSES
Sizes 12 to 20.
• SLUB COTTONS
• PRINTED SILKS
• SHEPHERDS CHECKS
• NAVY SLUB RAYON White Trim
• CORD FAILLE SUITS This group, 36 to 42.
7.95

SHORTEE COATS REDUCED
Regular stock. Good-looking, smartly cut shortees in dark, bright and pastel colors. Sizes 12 to 20. FROM 19.50

JEAN BURNS
1211 DOUGLAS

Tailored Suits
NOTED FOR QUALITY AND STYLE
FINE ENGLISH TWEEDS AND WOOLENS FOR ALL SEASON WEAR
642 FORT STREET
Gordon Ellis Ltd.

GORDON SHAW
and
GEORGE DARIMONT
OPTOMETRISTS
EYE EXAMINATION BY APPOINTMENT
105 WOOLWORTH BUILDING
PHONE E 9452
Hours: 9 to 5
Wed., 9 to 12

FURS
FOR THE
June Bride!
• CAPES
• JACKETS
• NECK PIECES
• COATS
Made to Your Measure

OUR FUR PRICES ARE LOWER THIS YEAR
R. C. GORDON
VICTORIA'S MANUFACTURING FURRIER
THIRD FLOOR CENTRAL BUILDING 620 VIEW ST.

Northwestern Creamery
MILK
Makes the Pudding Tastier—and More Nourishing!

THIS LIQUID FOOD, WITHOUT A QUESTION, TEMPTS THE TASTE - AND AIDS DIGESTION!
PHONE: E-7147 or tell the DRIVER

Travelling EAST?

TAKE THE "LAKE AND RAIL" ROUTE!

BREAK that cross-country trip with a cruise through the Great Lakes, aboard the luxurious S.S. NORONIC. Ship your car along, but exchange that seat at the wheel for a sunny deck chair. You'll eat like a bear out of hibernation and sleep like a babe. *Book NOW for choice accommodation!*

First Great Lakes sailing from Port Arthur, June 22nd. For rates and reservations, apply to any CNR or CPR agent or to Northern Navigation Division of

CANADA STEAMSHIP LINES

MR. A. A. McDONALD
Hall Building, Pender and Howe Streets
Vancouver, B.C.

CAMERA AND MOVIE SPECIALISTS

HIRST & FLINTOFF

APPARATUS, REPAIRS, RENEWALS
FOR ALL TYPES OF CAMERA AND MOVIE EQUIPMENT
FILM LIBRARY, PUBLIC AND PRIVATE SHOWS ARRANGED

PHONE G 7724 1006 BROAD STREET

Campaign For Queen's Crown At Langford

Candidates for Queen at Langford are, left to right: Audrey Cole, Sheila Hicks and Denise Cuche.

LANGFORD — Plans for the third annual Queen contest, sponsored by the Langford Parent-Teacher Association, are now complete, and a committee under the convenerhip of Mrs. A. F. Bayles is actively working to elect a Langford community Queen.

Denise Cuche is the candidate chosen by Belmont High School and A. H. Stephenson, principal, will act as her campaign manager.

Sheila Helks is sponsored by Langford Firemen's Association, with Bob Russell as manager.

The Langford Athletic and Community Club's candidate is Audrey Cole, who will have George Ruckledge as manager.

Books of votes for each candidate have been given to the managers and are now on sale. Crowning date will be announced later.

Merchants Support Mayor's Proposal For Greater Aid

Retail merchants' section of the Victoria Chamber of Commerce went on record at a meeting Friday afternoon as approving Mayor Percy George's contention that the municipalities of British Columbia should receive one-half of the three per cent sales tax.

At present, municipalities receive one-third of what the government collects through its tax.

Purpose of the meeting was to discuss matters concerning the business tax which the City Council proposes to introduce next year as a form of additional revenue.

A committee of five was appointed to consider all aspects of the proposed business tax. Serving on the committee are: Hugh Francis, chairman; M. Pankhurst, H. R. Stephen, F. Bartholomew and Tom Denny.

G. A. A. Hebden, chairman of the merchants' section, said both Vancouver and Winnipeg had introduced the business tax and that reports he had heard indicated it had proved unsatisfactory to city councils and merchants.

"It appears exceedingly difficult to impose a tax of this kind equitably," he said. "It could very well be a nuisance tax and a headache to everyone concerned."

P. B. Scurrah, in a letter on the question, said he knew of firms in Vancouver which had found it necessary to go out of business because of the high business charge levied against them.

WANTED IMMEDIATELY

GIRLS OR WOMEN

FOR BERRY PICKING

IN SAANICH DISTRICT

APPLY

DOMINION-PROVINCIAL FARM LABOUR SERVICE

604 BROUGHTON STREET

J. S. McMillan

ART. LETTERING. SHOWCARDS! POSTERS!

1216 BROAD ST. PHONE E 5338

Spotless STORES — ONE PRICE DRY CLEANING

SALE PRICES FOR BOTH STORES

THIS WEEK only!

June 6 to 11

Any **DRESS 45c**

BEAUTIFULLY DRY CLEANED AND PRESSED

Yes—Imagine—Any Dress Beautifully Dry Cleaned at such a low cost. Take advantage of this great offer . . .

THIS WEEK ONLY!

REGULAR VALUE 79c

Any SWEATER or SKIRT 25c — Expertly and Beautifully Dry Cleaned

TWO-DAY SERVICE ONLY 10¢ ADDITIONAL

MEN'S BUSINESS SHIRTS — Expertly Laundered, Cellophane Wrapped — Two-Day Service Only 3c Additional — 14c

Any TIE 5c

MINIMUM 6 TIES — CLEANED and BLOCKED LIKE NEW

ONE PRICE HOUSEHOLD CLEANING!

Any DRAPERIES 75c Pr. — Expertly Dry Cleaned Double or Single Width — Lined or Unlined

Any BLANKETS 75c — DRY CLEANED AND STERILIZED

Any BED-SPREADS 75c — BEAUTIFULLY DRY CLEANED

Spotless STORES — ONE PRICE DRY CLEANING

744 FORT — Spotless — 1312 GOVERNMENT

SOCIAL SECURITY IS HERE

you already have

OLD AGE PENSIONS
MOTHERS' ALLOWANCES
SOCIAL SECURITY SERVICES
WORKMEN'S COMPENSATION
FREE HOSPITALIZATION
FREE EDUCATION
HOLIDAYS WITH PAY

Return the COALITION

The Best Government B.C. Ever Had

Published by the British Columbia Coalition Organization

The DOCTOR Says:

WE OWE KNOWLEDGE OF BLOOD CIRCULATION TO WILLIAM HARVEY

By EDWIN P. JORDAN, M.D.

Until 1628 when William Harvey published his famous paper written in Latin, the manner in which the blood circulates through the body was not correctly understood.

William Harvey made careful studies of anatomy in animals and human beings and came to the conclusion that the previous explanation regarding circulation was not correct. He carried out studies on animals which conclusively proved the relations between the heart and the lungs and the difference between arteries and veins.

For the first time the functions of the different chambers of the heart and of the heart valves were understood. Harvey described just what happened when the heart contracted and relaxed.

To this great investigator we really owe our knowledge of how the blood is pumped out of the heart to the lungs, where it is given oxygen, and how the blood flows back to the heart, and out again to the arteries, reaching all parts of the body.

After passing through the bed of fine blood vessels, called capillaries, the blood is then returned to the heart through the veins.

EFFECTS FAR-REACHING

Harvey, of course, did not know everything that we know now about circulation, such as the chemical exchange of oxygen and carbon dioxide. His studies, however, revolutionized medical ideas and had far-reaching effects not only in the treatment of all heart conditions and diseases of circulation, but also in all other kinds of medical research.

The views advanced by Harvey did not receive acceptance at once. But the weight of opinion gradually came over to his side and his studies and experiments are now considered to be one of the great classics of medical progress.

Question: Fourteen days following an operation, I developed phlebitis in both legs. After three months it has not yet gone away.

Answer: This is an unfortunate complication which is often difficult to cure entirely. Infection elsewhere in the body, such as an abscessed tooth, must be searched for, and, if found, porperly treated. Other steps which can be taken depend on what particular veins are involved and the results of careful general tests.

Wants To See Recreation Put On Sound Basis Here

"I would like to see recreation put on a sound basis here," Dr. Henrietta Anderson, organizing director of the Greater Victoria Recreational Council, said in a short address to members of the Lions Club at the Empress Hotel Friday.

"The recreational council has been operating in the city for three years now and during that time a great deal has been accomplished," she said.

"We have been functioning on a small appropriation from the Community Chest, which is very much appreciated, but we must have a stable budget if we are to continue to operate. We have reached the stage where we wish to tell people that recreation costs money."

Dr. Anderson stated that although it was announced that plans called for a campaign towards the establishment of a civic centre for recreational purposes, there was no real hurry for such a centre.

"There are a great many idle buildings in the city that could be used for such purposes," she said.

Ernest Belton of the National Film Board showed the color film, "Playtown, U.S.A."

Almost all mosquitoes were eliminated in Greece by last year's extensive spraying with the insecticide D.D.T.

Leading Scientist Presents Papers

Dr. J. A. Pearce examines a photograph of the Pleiades Cluster, a spectrum of which he is studying with the instrument shown in the photograph.

Dr. J. A. Pearce, director of the Dominion Astrophysical Observatory here, is now in Halifax, N.S., to attend the meeting of the Royal Society of Canada. The society, whose fellows include the most eminent Canadian men and women of arts, letters and science, meets this year at Dalhousie University from June 5 to 8 in honor of the bi-centenary celebrations of the city of Halifax.

Dr. Pearce has been active in the affairs of the Royal Society of Canada since he first became a fellow in 1931. He served on several nominating committees and in 1943 became vice-president of Section III, the section which includes physics, mathematics, astronomy and chemistry. The following year he became president of Section III.

Last year the society met for the first time on the Pacific coast and sessions were held in Vancouver and Victoria. At that meeting Dr. Pearce was elected vice-president of the society and he is attending the Halifax meeting in that capacity. Dr. Gustave Lanctot of Section I is the president.

Dr. Pearce will present four papers from the members of the observatory staff before the scientific sessions of the society. His own contribution will be a study of a massive double-star system composed of two unusually hot and luminous suns. Such systems are exceedingly rare and this paper adds considerably to our knowledge of the masses, densities and dimensions of these stars.

Dr. A. McKellar, F.R.S.C., is giving a paper describing a detailed investigation of a double-star system, each component having a high temperature and being some four times the mass of our sun. This double star is known to be an eclipsing variable and so the true dimensions are found.

Dr. R. M. Petrie, F.R.S.C., presents the results of a study of the motions of a group of stars which are demonstrated to be moving through space with a common motion. The distances of the stars and their kinematical properties are found.

Dr. K. O. Wright is giving the results of a detailed study of the analyzed light of three relatively cool stars. His results lead to measurements of the star's temperatures and supply data from which may be deduced the chemical composition of stellar atmospheres.

LONG DISTANCE MOVING
OR
JUST ACROSS THE STREET

You'll find our trained men and modern equipment will give outstanding service.

NOTICE
POWER OFF

All residents north of Stelly's Cross Road, including the Airport, Sidney and Bazan Bay areas, are notified it will be necessary to suspend electric light and power service on

SUNDAY, JUNE 5

9 a.m. to 11.30 a.m.
(2½ hours)

in order to carry out necessary repairs to equipment.

B.C. Electric

There's no such animal as...

FREE HOT WATER

Don't kid yourself—you can't get hot water for nothing. In a furnace with coils, if heat is gained for the water tank, it's lost for the house. In fact, one fifth of your fuel goes to heating water when you use a stove or furnace coil contraption. And you don't pay for heat leakage when you have an automatic gas or electric storage water heater—heavy insulation keeps the heat inside the tank. The convenience of an abundant hot water supply is automatically yours. There's no soot or dirt—no "tank-patting". If yours is an average home, at an operating cost of less than $1.00 per person per month, you'll have plenty of hot water for all the family all the time.

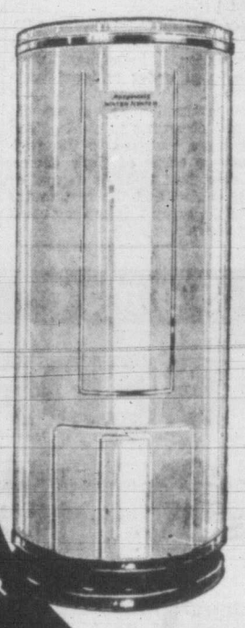

Greatest Blessing in the Home

HOT WATER FROM AN AUTOMATIC WATER HEATER (Gas or Electric)

SEE YOUR DEALER OR PLUMBER
He can tell you exactly what type and size of automatic heater will give you the hot water service your home requires. He can advise you on installation details and can arrange easy terms.

B. C. ELECTRIC

4920

Requests For Lower Freight Rates At Transportation Inquiry

WINNIPEG (CP)—The Royal Commission on transportation today has before it submissions from varied interests—ranging from metal-mine operators to spaghetti manufacturers—asking for lower freight rates in western Canada and improved transportation facilities.

The commission, under Hon. W. F. A. Turgeon, late Friday ended its three-day sittings here. Its sessions at Regina, next stopping point on its Canada-wide tour, are scheduled to open June 7.

During the final day of its hearings in Winnipeg, the commission received among other proposals those asking for an even distribution of railway income among various sections of the country; an extension of air transportation, and better rates on seeds for prairie farmers.

The Mid-West Metal Mining Association, representing all metal-mine operators in Manitoba and Saskatchewan, asked for railway or all-weather highway services into mining areas, and the extension of aircraft services into these regions.

Its brief said metal mines in the west operated on a narrow margin and received less favorable treatment than those in the east. Consequently, there was a need for lower freight rates on metal mine products.

FREE CARRIAGE?

In a joint submission, eight farm organizations of the prairies said the railways might be well advised to carry seed free. They said that in any event seed should be made available to farmers at lowest possible rates, and contended that last year's 21-per-cent general freight-rate increase had been a "grave and serious error" and had seriously interfered with the west's seed distribution program.

The organizations were the Manitoba, Saskatchewan and Alberta branches of the Canadian Seed Growers' Association, the Alberta Crop Improvement Association, Alberta Seed Growers' Co-operative Ltd., Saskatchewan Seed Grain Co-operative Ltd., Saskatchewan Forage Crop Growers' Co-operative Marketing Association and the Manitoba Crop Improvement Association.

Remanded In Custody

Pleading guilty to a charge of wilful damage, Leslie Holmes was remanded in custody in Oak Bay police court Friday pending a report from the probation officer.

Holmes damaged the home of William N. Chant, 2489 Epworth Street, by breaking five windows.

Oak Bay police gave the man's address as 1127 Johnson Street, but Mr. and Mrs. J. H. Cruickshank, who live at that address, report that Holmes does not live in their home.

Do you realize Life Insurance is your easiest way of saving money?

Many business women — after taking out a Mutual Life of Canada endowment or pension policy — have found that they have adopted the one sure way for them to save money regularly. Consult our local representative. He will show you a policy or plan that will suit your needs exactly.

Protection at low cost

THE MUTUAL LIFE of CANADA
HEAD OFFICE WATERLOO ONT. 80 YEAR

YOU'LL FIND YOUR LOCAL REPRESENTATIVE HERE

Branch Office: 201-26 SCOLLARD BLDG., VICTORIA, B.C.
FRED M. McGREGOR, C.L.U., Branch Manager

City Representatives:
V. A. RIDGWAY
DARYL ELFORD, C.L.U.
DONALD K. SMYTH
RICHARD H. REEVE
BRUCE THOMPSON
WILLIAM P. McCOLL
JAMES ELRICK

District Representatives:
H. W. DICKIE, Duncan, B.C.
BERT EVANS, Duncan, B.C.

Think!

Here are a few *very important* matters to consider before casting your vote on June 15

★ Millions of dollars have been invested in this province during the past four years through Coalition Government encouragement.

★ An almost unlimited amount of capital is awaiting your decision as to whether you want a sound administration or an experiment in Socialism.

★ Industrial payroll has increased from $239,500,000 to $557,000,000 under Coalition Government.

★ Population has increased from 818,000 to 1,100,000 in the past eight years under Coalition Government.

Your vote can make the difference between progress or stagnation. How much new venture capital . . . which means greater employment . . . is being invested in Saskatchewan?

For continued sound progressive government

Vote COALITION
JUNE 15

Published by the B.C. Coalition Organization

A No. 1 FIR
MILLWOOD
12-inch lengths. Per cord $6.00
Graded to Remove Big Knots and Long Pieces
IMMEDIATE DELIVERY
BIG LOADS
EMPIRE WOOD CO.
2625 PLEASANT ST.
Phone B 2424 or E 8525

C.C.F. Claims On Auto Insurance Most Extravagant, Reports Ash

C.C.F. claims that a C.C.F. administration would introduce a province-operated automobile insurance scheme with premiums 50 per cent less than present premiums were described by Arthur J. R. Ash, Coalition candidate in Saanich, as most extravagant Friday night.

Speaking at McMorran's Pavilion, Cordova Bay, Mr. Ash warned that rate structures depend to a large extent on such factors as topography, concentration of population, density of traffic and tourist influx and that for comparative purposes Saskatchewan with its flat terrain, ideal for automobile insurance purposes, and B.C. with its mountainous terrain and more than twice the percentage of urban residents were poles apart.

Mr. Ash recalled that C.C.F. leader Harold E. Winch in the Legislature had said that the C.C.F. could not give the same insurance in B.C. at the same price as was given in Saskatchewan. He noted that the same coverage in Regina and Saskatoon for $40 on a 1948 Ford sedan cost $60 in Edmonton and Calgary and $73 in Vancouver.

NO TRUE COMPARISON

Studying the various rates and coverages of the Saskatchewan and private plans, Mr. Ash came to the conclusion that there was no true comparison of the same coverage. He said that the Saskatchewan government realized the inadequacy of its compulsory insurance by creating a package policy to fill in the gaps between the compulsory and standard insurance company plans.

"The government's compulsory insurance has made the people of Saskatchewan 'claims conscious' now that they are aware of their eligibility for compensation," he said. "There has been an increase in the number of people reporting claims, and it seems that the people are becoming more careless and it is obvious that the compulsory insurance has stepped up the incidence of road traffic accidents."

He said that in Saskatchewan the number of traffic accidents involving deaths and personal injuries had jumped by 178 in 1947 over 1946, while in Manitoba, which had pioneered the sound safety responsibility laws, there had been a decrease in the number of such accidents of 1951 for the same period.

Today's Crossword Puzzle

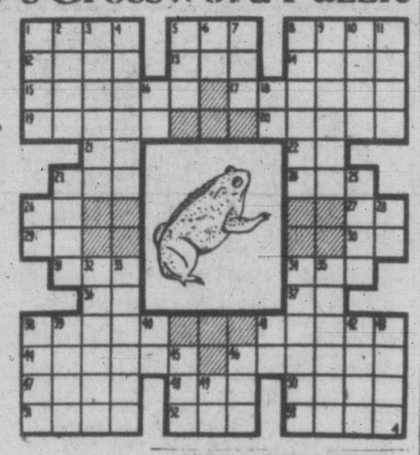

HORIZONTAL
1 Depicted leaping amphibian
5 Regent
8 Farm building
12 Otherwise
13 It is —— of the friends of the gardener
14 Iroquoian Indian
15 East Indian herb
17 Ridicule
19 Extensive trips
20 Demolished
21 Myself
22 Symbol for tellurium
23 Indian weight
24 Abstract being
26 Compass point
27 Rough lava
29 Whirlwind
30 Hypothetical structural unit
31 New Zealand parrot
34 Entire
36 Lloyd's Register (abb.)
37 International language
38 It has a —— squat body
41 Be sparing
44 Antics
46 Spat
47 Class of vertebrates
48 Wingtike part
50 Withered
51 Pause
52 Dance step
53 Horse's gait

VERTICAL
1 Trial
2 Qieln (comb. form)
3 Usurp
4 Greater in expanse
5 Fish eggs
6 Any
7 Scatter
8 Reprove
9 Ascended
10 Be borne
11 Require
16 Manuscript (abb.)
18 Symbol for erbium
23 Look for
25 Go by steamer
26 Negative reply
28 Paid notice
32 Runs away to marry
33 Take into custody
34 Painter
35 Tarry
38 Cicatrix
39 Possess
40 Troop (abb.)
41 Symbol for samarium
42 Roman emperor
43 Waste allowance
45 Tree fluid
46 Aeriform fuel
49 Musical note

ANSWER TO PREVIOUS PUZZLE

Sandhurst Gives New Opportunities To British Youth

LONDON (CP)—Britons and their sons are discovering career opportunities in their country's postwar army. There's no drain on the family purse now when junior sets out to become an army officer.

The Royal Military Academy at Sandhurst was an expensive proposition before the war. Besides outfitting their sons, parents had to pay £100 ($400) a term. Candidates, in consequence, usually came only from wealthy families.

Today tuition is free, entrance is by examination and equipment is provided. Training is of university calibre and if continued at the Royal College of Military Science or Cambridge, can lead to a degree.

Sandhurst is completing its second year on the new basis, which has opened officer careers in the regular army to all British youths.

Criticized before the war as an institution that "knocked the nonsense out of the novice and with it a great deal that was valuable and urgent," Sandhurst no longer is "training sergeant-majors or golf club secretaries."

It teaches leadership, discipline and the military arts, and provides students with a grasp of world affairs.

Any British lad between 17½ and 18½ may try the entrance examination, including boys conscripted under National service.

On graduation cadets are rewarded according to merit. Top cadets are gazetted to the regiments or corps of their choice, the next best to their second or third choice, and the rest to the units the army thinks they could best serve.

Surpluses Sold; Carryovers Shrink

OTTAWA (BUP)—Canada has sold practically all its exportable surpluses for this year, Trade and Commerce Minister C. D. Howe said Friday night.

"The end of the present crop year will find us with less than normal carry-overs," he said. Flax was the exception, and its surplus would not be bothersome.

The production he referred to included the whole year, and not the first five months only, Howe said.

There were also British markets for lumber, wheat, pork products, eggs, cheese. Tobacco was assured a market, as were canned salmon, apples, copper, zinc, lead, nickel, aluminum and newsprint.

"The Liberal record speaks for itself," said Howe. He spoke over a nation-wide CBC network in a free-time political broadcast.

IT IS WISE TO TAKE CARE OF YOUR EYES
G. H. E. GREEN
B.Sc., M.A., D.Paed.
OPTOMETRIST
798 FORT ST. PHONE G 3831

Harmony in Colour with
Murphy Petal Tone
WASHABLE WALL PAINT
Easy Spreading • Leaves No Brush Marks
FLAT • SEMI-GLOSS • GLOSS
Wide Selection of Colours
On sale wherever Murphy Paints and NARVO are sold
BUY YOUR MURPHY PAINTS
AT THE SHOWROOM OF TOMORROW
B.C.R. AND AGENCIES 718 VIEW ST. E 6622

The Classified Pages of the Times offer
Many Good Buys in Real Estate

Here's the furnace you've waited for!
IRON FIREMAN
SELF-FIRING FURNACE
FILTERS! HUMIDIFIES! WARMS and CIRCULATES THE AIR!
Available in either COAL or OIL Models

● This attractive, compact self-firing furnace unit is a complete automatic home heating plant. The air is drawn through spun-glass filters, is correctly humidified, and is heated by either an Iron Fireman Vortex oil burner or Coal-Flow stoker, built into the unit. This conditioned air is circulated throughout your home. Automatic thermostatic controls, designed and built by Iron Fireman, regulate the furnace to give you top comfort and top convenience.

SCHROEDER & BLAKE
1328 GOVERNMENT ST. E 2612

Plenty of FREE Convenient Parking Space at THE BAY

The BAY

Save $40 on This Modern BEDROOM SUITE

STORE HOURS—9 a.m. to 5 p.m.
Wednesday, 9 a.m. to 12 noon — Phone E 7111

● Four Pieces Regular 189.00
● Toasted Mahogany Veneer
$149

Pay 14.90 Down — Balance, plus small carrying charge, in equal monthly payments.

Modern bedroom beauty . . . and at a bargain price! Modernly and handsomely made with toasted mahogany finish! Suite consists of large, 5-drawer chiffonier, vanity with serpentine front and landscape mirror . . . full or three-quarter size bed and upholstered bench!

BAY Furniture, Fourth Floor

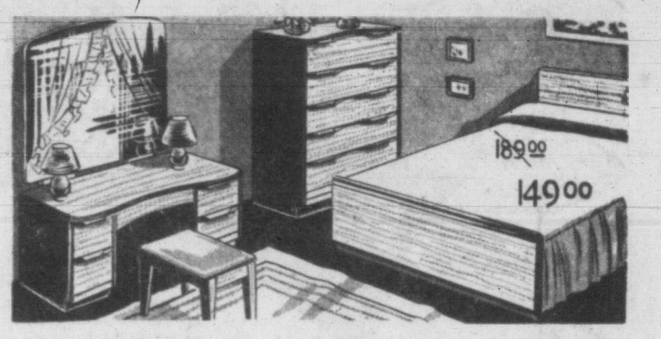

NEW ZOTOS
FLUID WAVE with MAGIC PHIX

Out of Zotos' own private test tube come the permanent wonder of the age! Phix . . . a super secret lotion that really "fixes" that wonderfully soft, beautifully Fluid Wave into every single strand of hair. It's magic, pure and simple . . . just the "abracadabra" that baby fine, stubborn or unmanagable hair needs to keep it smoothly in place. And, of course, with Zotos as its sponsor, you may be sure the Fluid Wave is one of the best cold waves available.

BAY Beauty Salon, Second Floor

IT TAKES 6 MINUTES TO THE BAY BY B.C.E. OUTER WHARF BUS

To The BAY—Leaves corner of Superior and Government Streets at 5 minutes past the hour and every 10 minutes. Leaves the corner of Fort and Government Streets at approximately 9 to 10 minutes past the hour and every 10 minutes. From The BAY—Leaves the corner of Douglas and Fisgard Streets at 11 minutes past the hour and every 10 minutes.

BUSINESS GIRLS' 12 TO 2.30 SPECIAL!
Regular 1.00 Fine English Broadcloth TOOKE PYJAMAS — Famous tailoring by Tooke . . . famous English broadcloth . . . a combination that gives the best! Pink, blue, turquoise, green, yellow striped. Small, medium and large sizes 3.98

BAY Lingerie, Second Floor

Famous for Quaity and the Woven Dot . . . New
"HATHAWAY" CURTAINS

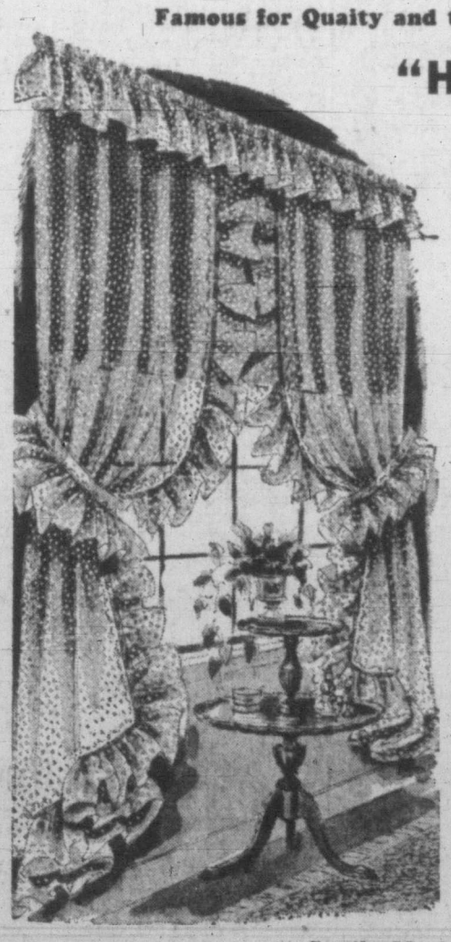

● Ruffled Style
● 34 inches x 2¼ yards
2.98 Pair

Superb beauty for your windows . . . yet at a price well within your budget! First-grade cotton marquisette daintily ruffled . . . and with woven in puffy dot and pebble dot. Wonderful value!

Famous "Hathaway" Martha Washington
FLOUNCED CURTAINS
3.79 Pair

Dainty, fluffy, flounced beauty for bedroom or dressing room! Ruffled valance and tie-backs and full baby headed bottom flounc. Ivory with rose, turquoise and blue ruching! 36 inches x 2½ yards.

BAY Draperies, Fourth Floor

Woven Grass RUGS

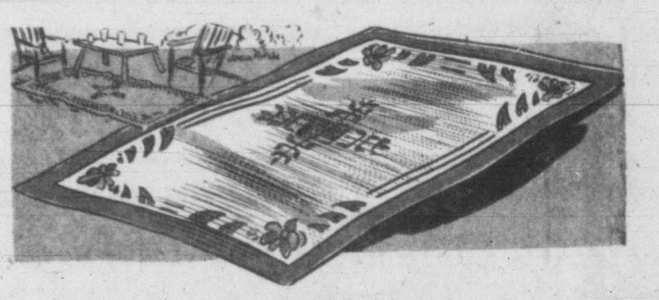

Inexpensive for Summer Cottage, Veranda or Sun Porch!

Size 3x6 feet 1.49 — Size 4x7 feet 2.39
Size 6x9 feet 4.59 — Size 6x12 feet 5.98

Hard-wearing, dirt-shedding rugs that "fill the bill" when it comes to summertime living! Stencilled modern floral designs in blue, green, orange or brown on natural! . . . Choose now from our new arrivals!

BAY Floor Coverings, Fourth Floor

HAVE YOUR FUR COAT REMODELED NOW!
REMODELING AND REPAIRS BY EXPERTS ONLY!
Have your remodeling and repairing done now . . . your coat will be ready for you to wear next fall! Expert workmanship—moderate prices!
BAY Furs, Second Floor

Hudson's Bay Company
INCORPORATED 2ND MAY 1670

See the Magic-Chemistry demonstration in the Douglas Room daily. It's free!

The BAY — Your Friendly Store — Guarantees 100% Satisfaction With Every Purchase

A's Directors Plan Emergency Meeting

Directors of the Victoria Athletics, a mite concerned over the fortunes of their W.I.L. baseball team, at present in the league cellar and winless in the last five outings, will hold a special meeting this week-end, it was announced by business manager Reg Patterson today. Patterson would add nothing more to the announcement.

Last night the club came close to Wenatchee Chiefs, losing 6 to 5, after holding a 4 to 0 lead in the game and being ahead as late as the sixth inning.

However, Hal Rhyne, who last night ran his consecutive game hitting streak to 35 games, sparked the Chiefs to a three-run outburst in the seventh that saw the Chiefs go ahead 6 to 4.

Rhyne opened the inning with a triple that was followed by two other Chief singles and a pair of walks good for three runs.

BALASSI PLAYS

Charlie Balassi made his 1949 debut for the A's; got two hits, one a double, scored two runs and stole a base.

Tobey Tobias, Jim Propst and Larry Ward toiled on the hill with Tobias being tagged with the loss.

Spokane Indians continued their way up the W.I.L. ladder with a 4 to 3 triumph over Vancouver Capilanos. It was Spokane's sixth straight victory and climaxed a five-day rise from the cellar to fifth place.

Highlight of the game, however, was Vancouver's triple play, the first in the Spokane park since 1947. Shortstop Ray Tran grabbed Jack Calvert's liner just off the keystone sack in the fourth, doubled Joe Rossi at second base and fired the ball to first to catch Ken Richardson for the third out.

At Yakima, the top-place Bears edged Bremerton, 4 to 2, behind Larry Powell's three-hit pitching. Salem Senators tripped Tacoma Tigers 4 to 1 in the other league game with Ray McNulty outpitching Gordon Walden.

Short scores follow:

Vancouver	3	10	1
Spokane	4	11	1
Nicholas and Brenner; Teagan, Babbitt (8) and Rossi.			
Tacoma	1	8	1
Salem	4	8	1
Walden and Sheets, Warren (8); McNulty and Carlson.			
Bremerton	2	8	2
Yakima	4	8	1
Kohout and Corey; Powell and Ortelg.			

BUCK WEAVER DIES

LOUISVILLE, Ky. (AP)—Ben H. (Buck) Weaver, 48, well-known Louisville Times turf expert and columnist, died at his home here Friday.

Weaver underwent an operation April 6 after suffering a cerebral haemorrhage while at work. He had been dictating his column, "Foto Finish."

Getting Monotonous

VICTORIA

	AB	R	H	PO	A	E
Balassi, cf	5	2	2	0	0	0
Buccola, 1b	4	0	1	3	0	0
McDougald, 2b	4	1	0	4	1	0
Hack, rf	4	1	0	2	1	0
Matoh, 3b	4	1	0	1	2	0
Jacobs, lf	4	0	2	3	0	0
Morgan, c	4	0	1	9	0	0
Walseth, ss	2	0	0	1	1	0
Tobias, p	2	0	1	1	1	0
Propst, p	0	0	0	0	0	0
Ward, p	0	0	0	0	0	0
†Day	1	0	0	0	0	0
Keeler, ss	0	0	0	0	0	0
‡Jones	1	0	0	0	0	0
Totals	35	5	7	24	6	0

†Grounded out for Walseth in 8th.
‡Struck out for Ward in 9th.

WENATCHEE

Warner, cf	4	1	1	2	0	0
Haskell, 2b	5	0	1	3	2	0
Rhyne, 1b	3	1	2	10	0	1
Cameron, lf	4	1	1	4	0	0
Bryant, 3b	4	2	2	0	3	0
Paver, rf	4	0	0	0	0	0
Myers, ss	4	1	1	1	4	2
Winters, c	2	0	1	7	0	0
Frick, p	3	0	0	0	2	1
Totals	35	6	9	27	11	4

SCORE BY INNINGS

Victoria	301 000 001—5
Wenatchee	000 102 30x—6

SUMMARY

Losing pitcher: Tobias. Balk: Tobias. Earned runs: Off Tobias 6, Frick 5. Hits: Off Tobias, 8 and 6 runs in 6 innings; off Propst, 0 and 0 runs in 2-3 inning; off Ward, 1 and 0 runs in 1 1-3 innings. Struck out: By Tobias 7, Frick 7, Propst 1, Ward 1. Bases on balls: Off Tobias 6, Frick 3, Propst 2, Ward 1. Hit by pitcher: Walseth by Frick. Wild pitch: Frick. Left on bases: Victoria 8, Wenatchee 12. Home run: Warner. Three-base hits: Jacobs, Rhyne. Two-base hits: Bryant, Balassi. Runs batted in: Hack (2), Jacobs (3), Myers, Warner (3), Cameron, Frick, McDougald. Sacrifice: Tobias. Stolen base: Balassi. Double play: Myers-Haskell-Rhyne. Time: 2.17. Umpires: Skulik and Mounger.

Gasmen Nip Eagles To Gain Tie For Senior Ball Lead

Pitzer and Nex gained a first-place tie with Boosters in the senior baseball loop last night by nipping the cellar - dwelling Eagles, 3 to 2, in the best game of the season to date.

Both squads scored single tallies in the fourth frame and from then till the ninth, there was no further run-making.

Del Bertrand opened the ninth with a single and stole second. Another safety by Roger Ross put him on third. Ross stole second on the next pitch and Glen Charlton's infield safety scored Bertrand. Manager Rosy McLellan singled to score Ross with what proved to be the deciding tally.

Birdmen fought back in their half, but southpaw Don MacKinnon struck out hard-hitting Eddie Shepard with the tying run on second base.

MacKinnon hurled a good game for Pitzer and Nex, and although nicked for nine hits, kept them well scattered. He struck out nine and issued one walk. Opponent Stan Davies was also at his best, and had a two-hitter going into the top of the ninth, but four straight base knocks spelled his downfall. Davies fanned six and walked five.

One of the features of the game was the fancy-fielding of centre-fielder Shepard of Eagles. The big Indian last played in the senior loop here for the Army during the 1946 campaign. He turned in four sparkling catches.

Pitzer and Nex will get a chance to move out in front in the pennant race tomorrow when they meet Eagles again. Game time is 2.30.

Short score follows:	R.	H.	E.
Pitzer and Nex	3	6	2
Eagles	2	9	2

MacKinnon and Bertrand; Davies and Fawcett, Carson (3).

Softball Standings

Women's senior softball league standings follow:

	W.	L.	Pct.
Toppers	3	0	1.000
Sidney	2	0	1.000
Red's Service	3	1	.750
Adverts	2	1	.666
Dodgerettes	2	2	.500
Eaglettes	1	3	.250
Eatons	1	3	.250
Moose	0	4	.000

Minor Baseballers In Double Twin Bill

The Minor Baseball Association twin doubleheader scheduled for Macdonald Park Sunday finds Poodle Dog Cafe meeting Ace Woodworkers and Fletcher's Men's Shop clashing with Eagles.

First game in each case starts at 1.30, with the second games to follow at 3.

In the junior boys section Monday at Macdonald Park, J.H. & E. will meet Nobles and Pacific Meat will play Farmers. Starting time is 6.30.

MONDAY AT 8
Professional BASEBALL
YAKIMA BEARS vs. VICTORIA ATHLETICS
Athletic Park
ADMISSION
Box Seats ...1.25
Res. Seats ...1.00
Grandstand, 80¢
Bleachers ...50¢
CHILDREN
Grandstand, 25¢
Bleachers ...15¢
Tickets Sales, 11.30 a.m. to 5 p.m. Daily Douglas Hotel — B 1913

WE CAN SUPPLY ALL YOUR GOLFING NEEDS . . .
CLUBS - BALLS - BAGS
CADDY CARTS - TEES
GLOVES - COVERS
Hocking & Forbes
1006 DOUGLAS E 2342

GLADWELL'S
5 ★★★★★
New Car Guarantee
SPECIAL!
1949 English Ford (Anglia)
Canada's lowest-priced car.
38 to 40 miles to the gallon.
Channel green, colony blue, Arabian beige and black with matching leather upholstery.
Special at ... $1395
"YOU'RE ALWAYS RIGHT WITH A GLADWELL SPECIAL"
Gladwell MOTORS
Mercury - Meteor - Lincoln
English Fords
B 2111
"Service Centre for All Ford Products"

Intercity Fivepin Champions

Traveling to Vancouver this past week, the above team representing Northwestern Creamery, defeated a combined squad from Central Creameries and Jersey Farms in an inter-team mixed fivepin bowling match to capture the Trimble Trophy. The Victoria team took the five-game series with a total-point score of 5,039 to their opponents' 5,003. Team, left to right: Norman Boyd, Buss Morgan, Grace Shubrook, A. E. Trimble (with trophy), Pat Green and Ernie Ball.

Surprising Calvert Sparks Washington

Thanks to Paul Calvert, a shopworn "rookie" who bought his own minor league release for $1,500 from Toronto Maple Leafs, Washington Senators are in second place only 5½ games behind the American League leading New York Yankees.

Calvert, a French-Canadian fastballer from Montreal, deserves a large share of the credit because he leads the pitching staff with six victories when he was supposed to be only bullpen insurance. No. 6 was a 12 to 3 romp over the wobbly St. Louis Browns last night.

Papa Joe Cambria, a Washington scout, saw Calvert pitching in the Cuban League last winter. He told boss Clark Griffith that the lean right hander with the sinker ball could help his ball club. At the time, anything would help the Washington team.

In his latest start last night Calvert allowed five hits in subjecting the Brownies to their ninth straight loss and 13th in their last 14 games. St. Louis has yet to down Washington in eight starts. They also have failed to defeat Chicago and New York. No wonder they're last, 19½ games back.

YOST HITS HOMER

Homers by Stan Spence and Dick Kokos robbed Calvert of a shutout as the Senators combined 14 hits with five St. Louis errors to ease his job.

Eddie Yost, who hit a total of two homers in four previous big league seasons, hit his third homer in three days.

The Yanks, protected their lead by outlasting the Chicago White Sox 9 to 7, in a three hour and 28 minute marathon. Two errors by Luke Appling helped the leaders cash five unearned runs.

Cleveland, looking more like the champs of '48 with every start, manhandled the Red Sox, 8 to 1. A six-run first inning enabled Early Wynn to coast to his third straight victory.

Wynn had help from his old Washington mate, first baseman Mickey Vernon, who hit a homer after Al Rosen smashed a three-run double in the first. Joe Dobson was the victim.

Detroit swept the three-game series from the slumping Philadelphia Athletics on Hal Newhouser's 4 to 3 decision. Homers by Sam Chapman and Eddie Joost accounted for all Philadelphia runs while Bob Swift led the Tiger attack with a double and two singles.

Brooklyn and New York cut the idle Boston Braves' lead to one and a half games in the most important National League action.

The Dodgers came from behind to salvage the finale of their series with the St. Louis Cards on a four-run rally in the seventh for a 5 to 2 victory.

NATIONAL LEAGUE

First game—	R.	H.	E.
Cincinnati	3	6	0
Philadelphia	2	7	0
Erautt, Fanovich (7), Gumbert (8) and Howell; Roberts, Konstanty (8), Simmons (9) and Lopata.			
Second			
Cincinnati	1	5	1
Philadelphia	3	3	1
Lively, Fanovich (8) and Mueller; Meyer and Seminick.			
St. Louis	2	11	1
Brooklyn	5	9	0
Staley, Wilks (7) and Baker; Hatten, Minner (6) and Edwards.			
Chicago	5	11	4
New York	15	14	2
Chipman, McLish (4) and Novatney; Kennedy and Cooper.			

AMERICAN LEAGUE

Boston	1	4	2
Cleveland	8	10	1
Dobson, Ferriss (7) and Tebbetts (7); Wynn and Hegan.			
Philadelphia	3	8	0
Detroit	4	8	0
Kellner, Harris (6), Schans (7) and Rosar, Guerra (6); Newhouser and Swift.			
New York	9	10	3
Chicago	7	10	4
Porterfield, Shea (2), Marshall (6), Page (7) and Niarhos, Berra (6); Pierce, Burkont (2), Sheun (6), Gettel (7), Kuzava (8) and Tipton.			
Washington	12	14	0
St. Louis	7	5	5
Calvert and Evans; Garver, Shore (4), Papal (4) Ostrowski (9) and Mosi.			

Donald Campbell Ready To Defend Father's Record

LONDON (AP) — Henry J. Kaiser's bid to beat the world speedboat record of 141.47 miles an hour will be challenged by Donald Campbell, 28-year-old son of the late Sir Malcolm Campbell, the man who established it.

Campbell will take his father's old speedboat, Bluebird II, to Lake Coniston in northern England this summer for trials. He plans to have the boat ready for action if band leader Guy Lombardo sets a record in Kaiser's American-built boat.

Campbell said the Bluebird would be powered by an engine similar to that used in 1939 when Sir Malcolm set the present record. He said he and his mechanics were looking into the possibility of jet propulsion and that the boat might be fitted with a jet engine later in the summer.

LEGION PRACTICE

The Canadian Legion soccer team will hold a practice at Heywood Avenue tomorrow at 10.30.

Plans Development Of Junior Tennis Throughout Canada

VANCOUVER (CP)—Canada's junior tennis will get financial backing if Col. J. M. McAvity of Montreal, president of the Canadian Lawn Tennis Association, has his way.

With more than $3,000 to spend, Col. McAvity is here today.

"The juniors are going to get it, and all that we can rake up," he said.

He now is on a Dominion fund-finding tour, planning to promote a series of junior tennis tournaments.

"There are countries we could play now," he said, "but we need to organize juniors and keep them developing year after year to provide top material.

"B.C., for instance, should be spending $2,000 a year developing players."

Release Draw For Malkin Cup Play

Malkin Cup play will commence at the Burnside Lawn Bowling Club on Wednesday with first round matches to be completed. Second round matches are scheduled for June 15. Matches start at 7.15 each night.

Numbers 1 to 16 will play Wednesday with winners of these matches to meet Nos. 17 to 24 the following week.

Draw follows:

1, J. Imrie (B); 2, G. Barr (CP); 3, A. Findlay (VW); 4, A. McCallum (LH); 5, H. N. Gahan (Vic); 6, C. Fea (VW); 7, H. Jackson (B); 8, J. Newton (LH); 9, W. Wilson (CP); 10, Shearing (Vic); 11, J. Mercer (B); 12, R. Harrison (VW); 12, L. A. Robbins (Vic); 14, H. Moorhouse (CP); 15, T. L. Smellie (Vic); 16, A. W. Stewart (B); 17, S. Kinsey (B); 18, A. Mitchell (LH); 19, A. Hiquebran (VW); 20, W. Smith (CP); 21, J. Keating (VW); 22, T. Campbell (B); 23, W. Davidson (CP); 24, W. Gibson (LH).

Key—(B) Burnside, (CP) Canadian Pacific, (Vic) Victoria, (VW) Victoria West.

Seventh-Inning Rally Wins For Douglas Tire

League-leading Douglas Tire of the Senior Softball League, last night scored four runs in the seventh inning to break up a scoreless pitcher's battle and go on to eke out a 4 to 2 victory over last-place Bluebird Cabs.

For six innings, neither Norm Martin, on the hill for the tiremen, nor Alf Aspinall, doing the heavy work for the cabbies, would yield a run. However, in the seventh, Aspinall weakened momentarily to allow the tiremen five hits and what proved to be the game.

The win put Douglas Tire two games ahead of second-running Timber Service in the league standings and mired the cabbies even deeper in the basement.

THREE-RUN SINGLE

Dale Kilshaw started the winning outburst in the seventh by opening the stanze with a single. He moved up to third on a sacrifice and an infield out and scored when pinch hitter Henry Harris lined a single into left field. Hap Milliken followed with another single, Ray Byers was given an intentional walk and Ed Grunder cleaned the bases with a bloop single to left.

That was the extent of the tiremen's scoring, but it was enough.

Bluebirds' first marker came in their half of the seventh when a base on balls, a single and a Douglas Tire error accounted for the run.

In the eighth, cabbies missed a great chance to pull the game out of the fire when they had the bases loaded, one out and one run in. But Bill Allan and Collins popped up to the catcher in succession and the rally was ended.

In a women's league tilt, Adverts trimmed Eatons, 15 to 1, behind the hurling of Sheila King.

Short score of senior men's game follows:

	R.	H.	E.
Douglas Tire	4	11	4
Bluebird Cabs	2	6	2

Martin and Milliken; Aspinall and Collins.

Hudson's Bay Girls Drop Opening Game

Hudson's Bay Beavers suffered a 3 to 0 defeat at the hands of Portland Lind-Pomeroy last night in the first game of their United States softball tour.

The island girls ran into smart pitching on the part of Betty Evans who struck out 17. The Beavers were only able to pick up two hits.

Lind-Pomeroy won the game in the first inning when Mulkey hit a home run with two aboard.

Nimbus Captures Derby In First Photo Finish

EPSOM, Surrey, Eng. (CP)—Nimbus, a well-fancied horse, today won the Derby, Britain's racing classic, on Epsom Downs. Nimbus took the 170th running of the classic in a photo finish with two other horses.

Amour Drake was second and Swallow Tail third.

It was the first photo finish in the history of the race over Epsom Downs' rolling course with a gruelling uphill grade at the finish.

The race was over a distance of one and a half miles.

Nimvus, owned vy Mrs. M. Glenister and ridden by Charlie Elliott, thus took down a record first money of £14,170 ($56,680).

Nimbus squeezed home by a head in the most thrilling derby finish in living memory.

Amour Drake, leading French challenger owned by Leon Volterra was coming up fast at the finish, with Swallow Tail just a head behind, but Nimbus held off the challenger.

Betting was 7 to 1 against Nimbus, 10 to 1 against Amour Drake and 100 to 8 against Swallow Tail.

Swallow Tail is owned by the Earl of Derby, after one of whose ancestors the race is named.

RICHARDS FAILS AGAIN

It was another bitter disappointment for Gordon Richards, champion British jockey who never has won the coveted derby.

He was aboard the favored Royal Forest in a field reduced by a late scratch to 32 three-year-olds. J. F. Emery's Ugongo appeared to be lame and was withdrawn just before the horses came under the starter's orders.

Mrs. Glenister, wife of a barrister, is the second woman ever to have won the derby stakes.

Nimbus also won the one-mile Two Thousand Guineas in April—the first of the classics. The bay colt is by Nearco out of Kong. Nimbus is the first colt to have won both these races since Blue Peter won them in 1939.

Last year the Aga Khan paid Volterra, Paris movie magnate, £12,500 for a half interest in My Love and that French-bred colt won the derby. The French-bred Pearl Diver won in 1947.

The running time today was 2 minutes 42 seconds, far off the record of 2 minutes 33.8 seconds set by Mahmoud in 1936, as it was bound to be in view of the going.

500,000 ATTEND

Showers fell intermittently before the race but the sunshine came out at intervals to the relief of a huge crowd estimated at more than 500,000.

Among them was Queen Elizabeth and a Royal party which traveled by automobile from Windsor Castle. Princess Elizabeth and husband, Prince Philip, decided at the last moment to attend.

The race was run over a track drenched by heavy rains during the night, and further softened by today's showers.

Betting on the winner was heavy in the last hour.

Thousands backed jockey Charles Elliott's mount on a superstitious hunch because of the "numbus" rain clouds which banked up over the course after dawn.

It was Richards' 24th unsuccessful try to win the derby. The favored Royal Forest started at 9 to 2.

Youthful Lorne Main May Crash Cup Squad

MONTREAL (CP)—Tennis fans who would like to see more accent on youth in the selection of Canada's Davis Cup players may get their wish this year.

Lorne Main, Vancouver's brilliant young star, who handles all shots with an unorthodox two-fisted grip, is regarded as a strong contender for one of four berths on the Canadian squad. He is 19, and has been Canadian junior champion the last three years.

It's no secret that Canadian Lawn Tennis Association officials regard Main and Raymon Page, promising Montreal junior, as the brightest developing stars on the tennis horizon in the Dominion's bids for the elusive brassware.

Now topping the list of nine available contenders for the 1949 Davis Cup team is little Henri Rochon, Montreal artist of the drop-shot. He accounted for Canada's lone triumph in the 1948 cup tilt won by Mexico, 4-1.

Others in the running for the team, which is scheduled to meet Australia in North American zone play here July 21-23, are Walter Stohlberg, Vancouver; Jean-Paul Turgeon, Quebec; Jim and Brendan Macken and J. J. Desjardins, Montreal; Don McDiarmid, Ottawa and Dave Dyment, Toronto.

A. C.L.T.A. official here said that unless some "dark horses" show up in provincial tournaments in Ontario and Quebec later this month, the Davis Cuppers will be selected from the nine players who thus far have given their names as contender.

BEST SHOWING

In 20 Davis Cup competitions since 1913, Canada's best showing was made in Toronto back in 1927 when Canadians defeated Cuba 3-2 in the first round only to bow to a strong Japanese squad 3-2 in the next round.

Those were the days when Dr. J. R. (Jack) Wright, now of Vancouver, and W. F. Crocker of Montreal were at their peak as the Dominion's No. 1 and No. 2 players, respectively.

Cup rules stipulate the matches must be played on grass.

The only western Canadian cities with grass courts are Vancouver and Victoria. But since the second round of play always is in eastern North America, it would be impractical to take the players west for the initial round, a C.L.T.A. official explained.

Colwood Softball

Remaining schedule of games in the Colwood and District Senior B Softball League follows:

June 5—Luxton vs. Esquimalt; Sooke vs. Jordan River.
June 8—Esquimalt vs. Luxton; Jordan River vs. Sooke.
June 12—Sooke vs. Luxton; Jordan River vs. Esquimalt.
June 15—Luxton vs. Jordan River; Esquimalt vs. Sooke.
June 19—Sooke vs. Esquimalt.
June 22—Esquimalt vs. Jordan River; Luxton vs. Sooke.
June 26—Jordan River vs. Luxton.
July 3—Sooke vs. Jordan River; Luxton vs. Esquimalt.

First-named team is home team and responsible for mailing game scores to J. H. Downard, 291 View Royal Avenue.

Woodcock-Savold Sign For Fight At London, Sept. 6

LONDON (AP)—Less than 24 hours after he knocked out Freddie Mills, British heavyweight Bruce Woodcock signed Friday to fight Lee Savold of Englewood, N.J., for the British version of the title vacated by Joe Louis.

Promoter Jack Solomons lost no time in getting the signatures of both fighters on a contract calling for them to meet here Sept. 6. He said he expected the fight to gross at least £125,000 ($500,000).

Solomonos would not say where the fight would be held, nor how much the principals would receive.

There are few stadiums in London large enough to hold all the fans who will want to see the pair tangle.

Solomon's best bet seems to be White City Stadium, where Woodcock defended his British, Empire and European heavyweight titles Thursday night by flattening Mills, world light-heavyweight titleholder and also a Briton, in the 14th round.

STOP AND SEE THE
Big Car Racing AT LANGFORD SPEEDWAY
SEE
the added thrills of drawing for position. The dividing of fast and slow cars. The 10-lap heat races. 15-Lap "B" main. 30-Lap main event. At
LANGFORD SPEEDWAY
SATURDAY—7.30 P.M.

Sports Mirror

By PETE SALLAWAY

FAILURE to invite Bobby Locke, noted South African golfer, to the recent United States P.G.A. tournament, resulted in a lot of criticism outside the U.S. Reading a number of eastern exchanges, it is interesting to note the action didn't go down so well with a number of American sports writers. An example was the blistering attack against the P.G.A. by Shirley Povich in the Washington Post. Povich devoted two columns in telling the leaders of the pro golf group how strongly he felt against the lockout.

POVICH describes the rules committee of the P.G.A. as a "wilful group of little men," who liquidated the British Empire's threat of winning the important American title. Their action, he claims, smacks of 200 per cent Americanism with overtones of locker-room jealousy and internal P.G.A. politics.

CONTINUING, the U.S. scribe writes:

"Locke has been getting the fish-eye from top American pros ever since he began his conquest of United States tournament money in 1947. As they view it, it is bread out of their mouths. In 1947-48, he took more than 63,000 Yankee dollars in purse money and exhibitions out of what had been the private preserves of the better United States pros.

"Originally he was viewed as just another golfer out of the British Commonwealth and no great threat to their own revenues. Before Locke, they had the amusing example of Dick Burton, who came to the United States as the British Open champion of 1945, and was slapped down by Byron Nelson something like 10 up and eight in a special match in New York.

"But Locke, they learned, was no cheese champ. He won four of the first six tournaments he played in this country. Obviously, they didn't like it. But in 1947 he was invited, as a foreign visitor and member of the British P.G.A., to play in the American P.G.A. tournament at Plum Hollow, Detroit.

"When he returned to this country in 1948, the anti-Locke factions among the pros were in full cry against him. He got no invitation to play in the P.G.A. Through thin locker-room partitions, he couldn't miss the snide cracks about 'furriners,' and 'British jerks.'"

FOLLOWING the ban on Locke in the P.G.A., golf editor Lew Walter of the Detroit News took a poll of member pros in the Michigan area and found them 2 to 1 in disagreement with the exclusion of Locke by the executive committee. Locke has described the episode a "lack of courtesy" and will cut short his American visit to take off for England.

SHOEMEN'S GOLF CHAMPION

Vic King won the Ritchie Cup at the shoemen's golf tournament in Vancouver this week to become champion for 1949.

SPECIAL MEETING
OF
ALL TRADE UNIONISTS
INTERESTED IN ELECTING A
C.C.F. GOVERNMENT
SUNDAY, JUNE 5
8 p.m.
857 PANDORA AVE.

NATIONAL MOTORS
FORD
HEADQUARTERS

FENDER GUIDES
Insure safe, easy parking.
Adjustable ... 2.35 And Illuminated ... 3.09
WESTERN AUTO SUPPLY CO. LTD.
QUADRA at VIEW BUD SIMS, Authorized Dealer PHONE E 4513